WEATHER FORECAST

Victoria and Vicinity—Fresh northeast to east winds, cloudy and cool with showers.
Vancouver and Vicinity—Fresh easterly winds, cloudy and cool with occasional rain.
West Coast—Fresh southeast to east winds, unsettled and cool with occasional rain.

The Daily Colonist.

(ESTABLISHED 1858)

COLONIST TELEPHONES

Advertising	Empire 4114
Business Office	Empire 4114
Circulation	Garden 1812
Job Printing	Garden 5241
Editorial Rooms	Empire 4111
Social Editor	Empire 2311

NO. 80—EIGHTY-FIRST YEAR | VICTORIA, BRITISH COLUMBIA, THURSDAY, MARCH 16, 1939 | TWENTY PAGES

CHAMBERLAIN ADMITS CONFIDENCE SHOCKED BY HITLER'S ACTION

Planned Visit to Berlin of British Trade Emissaries Postponed—Foreign Secretary Halifax Also Deplores Military Occupation of Non-Germanic Territory—Eden Makes Appeal

LONDON, March 15 (AP).—As Chancellor Hitler and his vast military machine extended the rule of the swastika across the ancient lands of the Bohemians and Moravians, Prime Minister Chamberlain gave his reply to the coup today by postponing a planned visit to Berlin of two of his trade emissaries.

The move was interpreted in some quarters as a temporary exclusion of Germany from Great Britain's drive for conciliation through trade. Mr. Chamberlain told the House of Commons, however, that trade discussions with Germany are "still proceeding."

A tense Parliament heard the Prime Minister declare "I bitterly regret" the German Fuehrer's action, which he described as a "shock to confidence all the more regrettable since confidence was beginning to revive."

FOR FIRST TIME

In grave tones, both Mr. Chamberlain and Foreign Secretary Viscount Halifax noted that Germany, in taking over Bohemia and Moravia, was for the first time effecting military occupation of territory populated by non-Germanic peoples.

Lord Halifax spoke in the House of Commons and made the same reference as Mr. Chamberlain to the "shock of confidence."

Anthony Eden, who resigned as Foreign Secretary thirteen months ago in a disagreement with Mr. Chamberlain's foreign policy, renewed his request for an all-party government to "banish from our people haunting fear."

Mr. Chamberlain and Lord Halifax both announced the projected visits of Oliver Stanley, Board of

Continued on Page 6, Column 5

FOUR DEAD IN SWIRLING SNOW

Severest Storm of Winter Disrupts Traffic Below The Boundary

MILWAUKEE, March 15 (AP).—The season's severest snowstorm, driven by a forty-mile wind, swirled across Northern Minnesota, Wisconsin and Michigan today, leaving four dead and disrupting automobile and rail traffic.

In the Lake Superior district, the wind whipped snowfall of ten to fourteen inches into ten-foot drifts, stalling two of the finest north country trains. The temperature was near zero.

Records fell with the snow. At Calumet, on Upper Michigan's northernmost peninsula, 13 inches of snow brought the Winter's unprecedented total to 197 inches.

Another new mark was recorded at Superior, Wis., where the total reached 81 inches for the season.

PLOUGHS USELESS

Ploughs made little headway against the drifts on highways. Schools in parts of Northern Wisconsin and Upper Michigan remained closed for the second consecutive day.

A relief train tonight took aboard ten passengers who had been stranded on the North-Western railroad's iron and copper country express, which was marooned in a drift near Negaunee, Mich.

Heavy seas on Lake Michigan knocked a forty-five-foot light tower from a breakwater at Ludington, Mich., leaving the harbor without lights for the first time in twenty-five years.

HITLER TO SPEAK

LONDON, March 15 (CP).—Exchange Telegraph dispatches from Prague said Chancellor Hitler was expected to make a public speech in Prague tomorrow before students of the German university and high schools. The hour of the speech was not set.

PREMIER SPEAKS TOMORROW

LONDON, March 15 (CP-Havas).—Prime Minister Chamberlain will make a speech, presumably on British foreign policy in relation to the new situation in Central Europe, before Conservative party groups in Birmingham on Friday, it was announced tonight.

PAGE DIRECTORY

Comics	Page 17
Culbertson on Bridge	Page 12
Editorials	Page 4
Financial	Page 16
Jane Dixon	Page 17
"Love Comes Last"	Page 19
Radio Programmes	Page 13
Shipping and Travel	Page 12
Social Notes	Page 8
Sport	Pages 14, 15
Theatres	Page 20
Women's Clubs	Page 7

THIRD PLAN IN REVIEW

Revision of Teachers' Pension Scheme Marks Third Breakdown in B.C.

The third of the pension schemes to break down on its original basis in British Columbia, the teachers' pensions fund, is under close inquiry by the Provincial Government now, with the suggestion in Provincial circles that the entire scheme, affecting 4,000 teachers, will eventually have to be revised. At the moment, an actuarial survey is being conducted into the plan by S. H. Pipe, Toronto, on behalf of the Province.

Commenting yesterday on reports that the proposed revision might impose contributions on the Provincial Government, or school boards, or both, Hon. Dr. G. M. Weir said the Cabinet had arrived at no decision in the matter, and could not do so until Mr. Pipe's report and recommendations are presented. The report, he indicated, may require several months to prepare.

LEGISLATION INTENDED

All that is certain at the moment is that the scheme cannot be maintained as it is, and will have to be redrafted, presumably by legislation at the next session. A new act has been mentioned.

The Provincial Superannuation Act and the municipal pension schemes broke down previously and had to be revised. In each case the

Continued on Page 6, Column 6

New Drug Is Being Proved In Vancouver

VANCOUVER, March 15 (CP).—Sulfapyridine, a new drug discovered in Great Britain last Spring and enthusiastically proclaimed to a medical conference in Dallas, Texas, Tuesday, has been successfully used in Vancouver to fight pneumonia.

A bulletin issued by the Vancouver Medical Society gave a report on twelve cases, ranging from a three-and-a-half-year-old boy to a man and woman each seventy-five years old.

"With the exception of one post-operative case, all patients responded rapidly."

B.C. MEN HONORED

OTTAWA, March 15 (CP).—The ambulance committee of the St. John Ambulance Association today granted honorary life memberships in the association to Dr. R. J. Wride, of Princeton, B.C., and Dr. Albert McNurney, of Langley, B.C., for services in conducting courses of lectures.

Canada's Section at the British Fair

An Early Morning Photograph of the Canadian Section at the British Industries Fair at Olympia, London. An Almost Exact Duplicate of the Canadian Section Is Also at the Birmingham Section of the Fair.

More in Jobs in Canada in 1939 States Minister

Head of Dominion Labor Department Predicts Expansion in Employment—Claims Relief Situation Shows Some Improvement—Moves Introduction of Annual Bill in Commons

OTTAWA, March 15 (CP).—Expansion of employment during 1939 was predicted in the House of Commons today by Hon. Norman Rogers, Labor Minister, as he moved for introduction of the Government's annual bill to authorize assistance for the relief of unemployment.

Although relief figures for January this year were higher than a year ago, Mr. Rogers said the general relief situation reflected improvement when viewed over periods of a considerable length. Thus the average number on relief by months in 1938 was lower than in 1937.

Denton Massey (Con., Toronto-Greenwood) described Mr. Rogers' speech as the most complete and most frank confession of failure ever uttered in the House. He brushed aside housing legislation, assistance for mining roads and farm placement, mentioned by Mr. Rogers earlier, as temporary palliatives.

Continued on Page 3, Column 5

NEW LEAGUE IS TO START WORK

George McCullagh to Make Tour—Meeting Held At Toronto

TORONTO, March 15 (CP).—The Leadership League has no immediate purpose of forming a third party in Canada, C. George McCullagh, publisher of The Toronto Globe and Mail, said tonight as he handed over the newspaper-sponsored organization to the care of a citizens' provisional committee.

"But," he warned, "the two old parties can't confidently pass the buck from one to another forever, believing we can get no other vehicle of expression. If they fail to measure up to the responsibilities demanded of them, you can have a third party and it will be successful."

Dr. Herbert A. Bruce, former Lieutenant-Governor of Ontario, chairman of the League's national advisory committee, and Sir Frederick Banting, co-chairman, formally accepted their tasks at a meeting tonight of 8,000 persons and at which Mr. McCullagh was the chief speaker.

DEPENDS ON LEADERS

Survival of Parliamentary democracy in Canada depends on the leaders "we select to follow the decisions we persuade them to take," Dr. Bruce said.

Dr. Bruce said multiple govern-

Continued on Page 2, Column 3

SUBMITS PLAN FOR PALESTINE

Final British Scheme Will Not Be Modified Except In Details

LONDON, March 15 (AP).—Great Britain tonight submitted to Jews and Arabs her "final plan" for the future of Palestine.

It was made clear that the plan, which was understood to recommend creation of an independent Arab-dominated state, would not be modified except in minor details.

It was believed the Jews, who would have a minority status in the proposed state, would reject the plan, and thus terminate the Holy Land Peace Conference which has been going on here for five weeks.

Details of the proposals were not made public, but a British spokesman said they followed closely the original suggestions presented by the British Government February 27.

After a five-year immigration period, the question of further immigration would be considered by the British, the Arabs and the Jews.

A dispute has arisen between the Jews and the British over Britain's right to change the basis of Jewish immigration without consent of the League of Nations Council.

CALGARY MAN IS INSTITUTE HEAD

B. L. Thorne Elected President of Mining and Metallurgy Society At Annual Meeting

QUEBEC, March 15 (CP).—B. L. Thorne, of Calgary, was elected president of the Canadian Institute of Mining and Metallurgy today, succeeding Everett A. Collins, mayor of Copper Cliff, Ont., who headed the body for the last year.

In recognition of his thirty years of service in the institute, Mr. Collins was made the first life member of the organization.

Vice-presidents included Ontario, S. A. Wookey, Porcupine; Manitoba and Saskatchewan, D. J. Kennedy, Bissett, Man.; Alberta, John R. Smith, Blairmore; British Columbia, C. V. Brennan, Britannia.

PRISON BILL IS AMENDED

Conservatives in Senate Secure Two Alterations of Commission's Duties

OTTAWA, March 15 (CP).—Conservatives engineered two amendments before the Government bill to establish a three-man commission to administer Canadian penitentiaries passed the Senate today. One amendment was accepted without division, and Opposition senators outvoted the Government, 30 to 17, on the second amendment. The bill was ordered returned to the House of Commons as amended.

Rt. Hon. Arthur Meighen, Opposition Leader, raised the first objection while the House was in committee of the whole, studying a clause that read: "The commission shall, under the minister, have the control and management of all penitentiaries and all prisoners and other persons confined therein and inmates thereof and over all matters connected therewith."

ROYAL PREROGATIVE

Senator Meighen thought the clause interfered with the prerogative of mercy reserved to the Governor-General on advice of his ministers. Senator Raoul Dandurand, Government Leader, accepted the Opposition amendment, which provided powers of the commission over prisoners should not interfere with Royal prerogative, or the remission service of the Justice Department.

Six words in another clause caused the division of the House. The clause dealt with appointment of guards, which was to be a duty of the commission. Senator C. E. Tanner (Conservative, Nova Scotia) said the words "upon recommendation of the warden" should be inserted, and his amendment was carried by a standing vote. The remainder of the eighty-four articles of the bill passed.

When the Opposition protested

Continued on Page 6, Column 4

OFFICIAL WILL BE GREATLY MISSED

Deep Regret Felt at Death of Trade Commissioner at Canada House

OTTAWA, March 15 (CP).—Word of the death in London today of W. A. Wilson, animal products trade commissioner at Canada House, was received with deep regret by officials of the Trade and Commerce and Agriculture Departments. He was probably better known by Canadian exporters than any other official outside Canada.

The task of Mr. Wilson was to push the sale of Canadian animal products in United Kingdom markets. At one time he had been a dairy commissioner in Saskatchewan and was later general manager of the Saskatchewan Creameries before he joined the Department of Trade and Commerce and went to England.

Two Are Rescued In Edmonton Fire

EDMONTON, March 15 (CP).—Passersby rescued Robert Peitz, two, when fire gutted his parents' home here today, and Raymond Peitz, four, hiding under a coach, almost died of asphyxiation before being found later by firemen. Raymond was revived after thirty minutes of artificial respiration at hospital. Mrs. William E. Peitz was across the road visiting her mother when the fire started. Cause of the fire has not been determined.

Colonist Newsman on Cross-Canada Flight By New Airway Route

Representative Joins Party of Journalists Making Trip to Montreal and Return—Reported on Schedule Leaving From Lethbridge, Alta.

(By Staff Correspondent)

LETHBRIDGE, March 15.—Promptly on schedule, a Trans-Canada Air Lines plane carrying, in addition to the usual mails, a party of British Columbia newspapermen, arrived here at 10:20 p.m., M.S.T., for the customary fifteen-minute stop before continuing on the regular flight to Montreal. The Eastern terminus of the air line will be reached at 12:50 p.m., E.S.T., tomorrow, after fifteen-minute stops at Regina, Winnipeg, North Bay and Ottawa.

The Colonist correspondent on the flight left Victoria at 5:40 p.m., P.S.T., today by the regular Canadian Airways plane and boarded the Trans-Canada twin-motored Lockheed at Vancouver less than an hour later for the take-off again at 6:45 p.m.

The flight, which demonstrates the service to be provided when Trans-Canada starts carrying passengers next month, was made in complete comfort. The interior of the plane was kept at an even temperature of about 72 degrees, in spite of the altitude, as the powerful machine in two hours passed over Southern British Columbia's farms, mines and forests, and over snow-covered mountain peaks and valleys.

The start from Esquimalt was in doubt for a few minutes before time

Continued on Page 2, Column 5

BOHEMIA AND MORAVIA FALL AS HITLER'S FORCES SWEEP INLAND

Reich Extends Frontiers as Europe Ponders Nazis' Next Move in Fast-Changing Situation—The Fuehrer Goes to Prague—No Untoward Incidents Reported From "Fronts"

Army Officers in Control Of City as Chief Arrives

BERLIN, March 15 (AP).—Reichsfuehrer Hitler brought the lands of the Bohemians and Moravians into his new "German Empire" today and quickly set up a new Government for the Czechs under the iron hand of German army officials. The Fuehrer himself lost no time in following his fast-moving motorized troops into dismembered Czecho-Slovakia and establishing himself in ancient Hradcany Castle, where the little republic's Presidents had lived for twenty years.

Thus was extended to the southeast the steadily growing frontiers of the Third Reich, while Europe nervously asked, "What next?"

UNEXPECTED ENTRY

The Fuehrer entered Prague unexpectedly at 7 p.m. (10 a.m. P.S.T.) and went directly to the castle with his staff.

Half an hour later the Nazi swastika appeared on top of the Hradcany, waving in a snowstorm that blanketed the city.

Hitler's arrival was sudden. He had not been expected until Friday, and the populace was quiet, if sullen.

Earlier his grey-clad soldiers, moving with mechanical precision, had taken firm control of the city and the country. Machine guns commanded the streets.

Although there were jeers and cries of "Go back home," and the

Continued on Page 6, Column 1

School of Mission Is Destroyed by Japanese Bombers

SHANGHAI, March 15 (AP).—The American Church (Episcopal) Mission School at Ichang, Yangtze River city midway between Hankow and Chungking, was reported today to have been destroyed during Monday raids by Japanese bombers.

Projectiles were said to have been showered on the property despite a United States protest to Japanese authorities over bombardment of the mission on March 8.

Fire Burns Wide Acres In Florida

FORT LAUDERDALE, Fla., March 15 (AP).—The great muck fire burning in the Everglades, about twenty miles west of here, was estimated tonight to have ravaged 96,000 acres of rich soil.

Heavy showers swept along the coast today, but they failed to reach the blaze, greatest in white man's history of the state.

DISPUTE GROWS MORE CRITICAL

Japanese Prepare Plan of Action Over Russian Fisheries Attitude

TOKIO, March 16 (AP).—A Japanese navy spokesman said today Japan had prepared a plan of action in the event of failure of negotiations in the long fisheries dispute with Soviet Russia, and revealed that warship had been stationed at Chinkai, Southern Korea, for "regular training exercises."

The spokesman denied rumors of a naval concentration at Rashin, within 160 miles of the Soviet naval base, Vladivostok. He said the Chinkai manoeuvres may have started the rumors.

Although expressing hopes for an amicable settlement, the spokesman said the Soviet commissar of foreign affairs, Maxim Litvinoff, was assuming "a very strong attitude" and that the Japanese navy was watching the situation "with very grave concern."

MAY GIVE PROTECTION

The Japanese plan of action was assumed to mean the navy was preparing to give 20,000 Japanese fishermen protection when they make their annual voyage to the Siberian fishing grounds off Kamchatka Peninsula in April.

A Foreign Office statement disclosed Japanese Ambassador Shigenori Togo was given a refusal when he made a last-minute appeal to Maxim Litvinoff, Soviet Commissar of Foreign Affairs, to postpone auctions of Kamchatka Peninsula fishing lots where fishing rights had been given under treaty by Russia to Japanese for decades until this year.

Togo declared Japan would not respect results of the auctions, scheduled for today in Vladivostok, and "might be constrained to act in self-defence." Tokio newspapers reported the auctions were conducted—meaning to Japanese that the valuable fishing grounds had passed into Russian hands.

HUNGARIANS ON FRONTIER

Troops March Across Carpatho-Ukraine and Join With Polish Force

WARSAW, March 16 (AP).—Hungarian troops today established a common frontier with Poland, marching across Carpatho-Ukraine and reaching the Polish border at Lavoce, and at Sianki at 1 a.m.

The small detachments of Hungarians, who had fought their way across the eastern tip of demolished Czecho-Slovakia through a raging blizzard, were received into the Polish Guard stations and given a warm welcome by Polish troops.

They received food and hot drinks immediately.

The Hungarians had advanced across approximately sixty miles of mountainous terrain by way of the Ung River Valley to Sianki, and by way of the Latortza River Valley, farther east, to Lavoczne.

MILITARY "HAPPY"

Polish military sources said they were "happy that the twenty-year dream of a common frontier with Hungary has now been realized."

With supporting forces expected to follow the Hungarian advance guard, the eastern tip of Carpatho-Ukraine and its capital of Chust was cut off from Slovakia and the Czech capital at Prague.

Poland, keenly watching the Czech debacle with an eye to her own future, yesterday gave formal diplomatic recognition to the independent State of Slovakia, organized only the day before under Chancellor Hitler's tutelage.

The prompt action was accompanied by appointment of an envoy to Bratislava, Slovak capital.

Although Foreign Minister Joseph Beck, in a message to Bratislava said Poland always had recognized the rights of Slovaks to self-deter-

Continued on Page 3, Column 1

Governor to Reach Coast This Morning

VANCOUVER, March 15 (CP).—The Governor-General and Lady Tweedsmuir will arrive here tomorrow morning by special train for a five-day visit and will be met by Lieutenant-Governor Eric W. Hamber, Hon. George M. Weir and civic and military representatives.

During his stay here, the Governor-General will visit the University of British Columbia to attend a special congregation and receive an honorary degree.

NO INTENTION OF INTERVENING

French Deputies Told Country Will Keep Out of European Crisis

PARIS, March 15 (CP).—Foreign Minister Georges Bonnet, with Germany's implied warning to keep out of the Central European crisis, told French deputies in effect today that France had no intention of intervening.

In a talk to the Foreign Affairs Committee of the Chamber of Deputies he said also there were "no plans for negotiations" with Italy over Fascist demands for French territory or concessions.

France, nevertheless, still concentrated her energies on preparing for a possible "next crisis" in the Mediterranean area, with Italy as the challenger, backed by Berlin.

"IN FULL ACCORD"

Berlin's implied warning against Central European intervention came in the form of a note telling France of the German action in taking remnants of Czecho-Slovakia under her "protection" and declaring the German occupation was being carried out "in full accord with the Government of Prague."

Foreign Minister Bonnet stressed that France must tighten her bonds with Poland and Russia as a result of Hitler's latest coup.

The Foreign Minister said France and Great Britain were not bound by any juridical pledge to go to Czecho-Slovakia's aid since the guarantee they had promised hinged on a similar pledge from the Reich, which had never been given.

VIEWS IDENTICAL

The French Ambassador to London, he said, confirmed in an interview today with Viscount Halifax, British Foreign Secretary, that the views of London and Paris on the Czecho-Slovak question remain identical.

Jew Asks Canadian Help After Losing Wealth in Austria

His Property Confiscated by "Special Taxes," Refugee Flees From Nazis—Now in Vancouver "A Man Without a Country"

VANCOUVER, March 15 (CP).—National Refugee Committee officials here told today the story of a once-wealthy Austrian Jew who came to Canada after being driven from his European home, but who must leave the Dominion within the next fifteen days—a man without a country.

Before Nazi legions took over Austria, the officials said, the man was a prosperous Viennese fruit exporter. Bit by bit, through "special taxes," his property was confiscated. Then he was put in a concentration camp, where he remained four months, then was ordered to leave Germany at once.

With his wife, he fled to Holland. But Dutch authorities, after a brief respite, ordered him to leave. Then he went to Cuba and stayed the length of a visitor's permit and then came here.

ENTRY IS DELAYED

Committee officials explained the man has applied to the United States for admission, but has been informed he cannot enter that country before July or August of this year.

Continued on Page 6, Column 4

THUGS FLEE WITH CASH FROM BANK

Bandits Hold Up Tellers at Tacoma and Escape in Car With $5,000

TACOMA, March 15 (AP).—Sheriff's deputies kept vigil at four key highway points throughout Pierce County tonight in an attempt to catch three bandits who held up the Central Bank here this afternoon and escaped with approximately $5,000 in cash.

Entering the suburban district bank during the noon time lull, two men, masked with handkerchiefs, lined five employees against a wall. While one man held them at bay with a gun, the other ransacked tellers' cages.

After forcing the employees into a back room, the men escaped in a black 1936 Ford sedan that an accomplice had kept with the engine running just outside the bank's entrance.

Vancouver Artists Supply Programme For Victoria Club

Miss May James and Assisting Musicians Give Elgar Recital at Empress Hotel for Musical Art Society—Composer Self-Taught

VANCOUVER and Victoria collaborated in the cause of art last night in presenting, under the Victoria Musical Art Society's auspices, a programme of music by the distinguished English composer, Sir Edward Elgar.

The one-composer entertainment was in the form of a lecture-recital, designed by Miss May E. James, of Vancouver, who gave a splendid commentary on the life and works of Elgar, and Vancouver artists assisting in the musical part of the programme, which embraced choral, instrumental ensemble and vocal solo numbers of absorbing interest, were Carrie Mahalek, soprano; Phyllis Ward, pianist; Smyth Humphreys and Leonora Zacheidrich, violinists of the Vancouver Symphony Orchestra; Harry Gomez, viola player, formerly of Regina, and Pearl Hogue, 'cellist, also of the Vancouver Symphony Orchestra.

In addition to the foregoing was a group of about twenty Victoria singers, who constituted the choral ensemble. Although conducted last evening by Stanley Bligh, of Vancouver, this ensemble was arranged and rehearsed for the occasion by Mme. Eva Baird.

PURE ENGLISH PRODUCT

Although at one time, before the widespread use of radio, Elgar had been best known by his "Land of Hope and Glory" and "Salut d'Amour," his real reputation today rested on his later work for instruments, such as the "Symphony in A Flat," the violin concerto, the symphonic study for orchestra, and the "Piano Quintette in A Minor, Op. 84," to which the audience was introduced last night. Miss James specially referred to the famous Elgar oratorio, "The Dream of Gerontius." First produced at the Birmingham Festival in 1900, with Richter conducting, it made quite an impression because of the acceptability of certain sections of the work, but its real fame did not begin until its performance at the Lower Rhine Festival at Dusseldorf in 1902, under Julius Buths. The fact that the already famous Richard Strauss highly praised the work on this occasion attracted widespread attention.

In the early part of her talk, the commentator spoke of Elgar's boyhood, recalling that he was practically self-taught, but had the advantages of access to any and every type of musical instrument through the fact of his father, an organist, owning a musical warehouse. Many of these instruments he learned to play, and his ability for self-instruction was indicated in the comment that "the violin seemed to be his main interest, and he actually had five lessons on this instrument." It seemed that the father, having seven children, did not believe in showing any favoritism in the distribution of educational opportunities. Young Edward, therefore, had to evolve his own strategy, and spurred on by an inborn thirst for knowledge, he discovered for himself what he learned to know about music. Miss James added many little incidents illustrating the courage, resourcefulness, indomitable will, energy and musical genius of Elgar, who was essentially "a product of England, English in thought and education, upbringing, outlook and expression."

THE PROGRAMME

The musical part of the programme last night opened with the numbers by the choral ensemble: the free and joyous "O Happy Eyes," "The Prince of Sleep" and "Serenade," in which the strength of the various sections of the choir was well indicated. The ensemble also concluded the programme, this last group including "As Torrents in Summer," a lovely melody with charming passages of legato singing; the brief but delightful "It's Oh to Be a Wild Wind," and the bright little "Shower." These made a greatly enjoyed part of the recital.

Phyllis Ward, pianist, and Smyth Humphreys, violinist, formerly of Victoria, gave a highly competent reading of the Elgar sonata for piano and violin, which was followed by the charming vocal group, accompanied by instrumental quintette, by Caroline Mahalek. The singer showed quite unusual gifts in dramatizing and projecting her songs. Her numbers were "Speak Music" (from A. C. Benson's play, "The Professor"); "Pleading" (words by Arthur Salmon), and "O Soft Was the Song in My Soul" (words by Gilbert Parker).

Outstanding in the programme was the work of the instrumental ensemble in the Elgar Piano Quintette in A Minor, Op. 84, a polished performance showing keen musical perception and artistic balance. Phyllis Ward, pianist; Smyth Humphreys and Leonora Zschiedrich, violinists; Harry Gomez, viola, and Pearl Hogue, 'cellist, played this beautiful number.

The Musical Art Society's president, Mrs. Allon Peebles, introduced Miss James and the Vancouver artists, and expressed the local organization's deep appreciation of the visitors' generosity in contributing to the March programme.

PRIMITIVE INDEED!

Explorer—I have made a remarkable discovery: a tribe of human beings that possess no weapon of warfare.

Listener—Is that so? Didn't think there was any part of the world that uncivilized.

New Suits, Coats Costumes

For every figure and every occasion. Make your selections early.

Scurrah's LIMITED
728 YATES ST. E 7811

Perfect Diamonds

$25.

Others to $100.00 and $350.00

F. W. FRANCIS
Jeweler 1210 Douglas St.

Attention! Business Men!
Strictly Confidential Secretarial Work
MIMEOGRAPHING - TYPEWRITING
Tye & Rawson
G 1828 812 UNION BUILDING

FULL-BODIED
INVIGORATING
PALATABLE
REFRESHING

Also ask for famous
BURTON *type* ALE
SILVER SPRING STOUT

WESTMINSTER BREWERY LTD.

This advertisement is not published or displayed by the Liquor Control Board or by the Government of British Columbia.

Smoke
Black Cat
—they taste better!
PLAIN OR CORK TIP - 10 for 10¢ - 25 for 25¢

Motorist Brings Damages Action Against the City

Notice of a claim by James Brandson, 530 Oliver Street, Oak Bay, against the Corporation of the City of Victoria for damages in connection with a motor accident on December 2 last, was received at the City Hall yesterday.

Compensation is claimed for injury to the plaintiff and damage to his car by reason of the alleged negligence of the city in erecting an unlighted and unattended barricade on Fairfield Road near Linden Avenue, with which the plaintiff collided.

Early this year the plaintiff made a claim for $300 against the city, but on the advice of the city solicitor and the public works committee the council disclaimed liability.

NEW LEAGUE IS TO START WORK

Continued from Page 1

ments in Canada meant multiple debts and "the curb must be applied or we go under." Not only did debts mount, but the Federal Government was failing to give Canada social legislation and relieve unemployment "because of the limitations imposed on it by provincial rights." Dr. Bruce said he could not subscribe to Mr. McCullagh's suggestion Provincial Legislatures be abolished.

Mr. McCullaugh announced he would make a national tour to promote the League. He hoped to be accompanied by Dr. Bruce and by Rev. Norman Rawson, of Hamilton, on six months' leave from his church, who is organizing for the League.

RENEW IMPERIAL TIES

To the League's announced objects of "restoring democracy, reducing taxation and putting Canadians back to work," was added that of keeping Canada firmly embedded in the British Empire.

"The Leadership League intends to put Canada back in the British Empire," said Mr. Rawson.

A sense of shame at Canada's attitude during the European crisis last September was his, said Mr. McCullagh.

Citizens agreeing with the League's purposes should undertake its organization in their various constituencies, he advised. After the League had been formed, groups from it could join the constituency associations of the two historic political parties and there could use their influence to nominate for Parliament businessmen free from the shackles imposed on the average politician by "ward heelers."

A VIGILANT BODY

Canadians should use their common sense to save the country from "impending disaster," said Mr. McCullagh. A vigilant body of taxpayers banded together could do the job. "Decent businessmen can be got to go to Governments and to approach our problems in an honest, businesslike manner."

The Royal commission on Federal-Provincial relations had afforded an opportunity to "a lot of petty provincial politicians to make faces at each other in the guise of defending provincial rights, when what they actually were doing was defending politicians' rights."

The representations of Ontario to the commission with their emphasis on provincial sovereignty were not a true reflection of Ontario's minds. Imaginary boundaries could not separate Ontario from the plight of those on whom nature has played cruel pranks in recent years, especially in Western Canada.

One did not have to be an economist or statesman to read failure in Canada's balance sheet. The nation could not even look after its own youth who can't find work. Young men made despondent by lack of employment were not to be blamed if they turned to various 'isms.

BIRTH OF MOVEMENT

The idea of the Leadership League was born while Mr. McCullagh was making his recent series of radio addresses, he said. He received thousands of letters asking for some organization through which the citizens could give their expression and to the views he was voicing.

Reference to the circulars distributed at the entrance to the auditorium was made by Mr. McCullagh. "I was handed a pamphlet with a lot of sugar-coated advice, but the distribution of these doesn't mean I subscribe to what Mr. Herridge says." (The pamphlets were distributed by a Toronto committee sponsoring the New Democracy movement announced recently by Hon. W. D. Herridge.)

The league was under attack by the Co-operative Commonwealth Federation and by the Communist Party as Fascist, but at the same time the Fascists were attacking it, said Mr. McCullagh. This should be pretty good evidence that its real idea was as stated—to make democracy work in the people's interests.

"The Globe and Mail now steps aside as far as the league is concerned, but I'll retain my interest," the publisher said. "I'll be a good jockey if you're a good horse."

On the platform was William H. Wright, mining millionaire, lauded by Dr. Bruce as having made it possible through his ownership of The Globe and Mail for Mr. McCullagh "courageously to drive home and disclose the true position of the country today."

"This he has been able to do," Dr. Bruce said, "because Mr. Wright has given him a vehicle free from any kind of control by big or little interests."

BARS JUROR FROM TRIAL AT ASSIZES

Court Finds Man Disqualified for Duty by Indictable Offence

ORDERS NEW HEARING FOR CHARLES LEWIS

Mr. Justice H. B. Robertson abruptly adjourned the Spring Assizes until 10 o'clock Monday morning when he found yesterday afternoon that a member of the jury hearing evidence against Charles Lewis of retaining stolen property was disqualified. A new trial was ordered.

Just as Oswald H. C. Barton, deputy Supreme Court registrar, was about to administer the oath to the second witness in the case, Sheriff H. W. Goggin handed a police record card to Mr. Justice Robertson. It bore two official photographs of the juror, who also served at the trial of Roy Edward Bowcott.

"It has been suggested one of the jurymen comes within Section 6C of the Jury Act, and is, therefore, not qualified," the court commented. He ordered the juror to stand up. The man admitted identity of the photographs on the card.

DISCHARGES JURY

"I will have to discharge the jury. One of the jurors has been convicted of an indictable offence, stealing, and he has not received a free pardon. He is, therefore, disqualified for jury service," the court ruled.

Acting on his instructions, Sheriff Goggin announced the Spring Assizes adjourned until 10 o'clock Monday morning. J. B. Clearihue, K.C., the Crown prosecutor, stated the trial of R. A. Wright, charged with the murder of Mrs. Dulcie M. Hanham, would proceed on that date.

FOUND GUILTY

Bowcott, charged with breaking, entering and stealing $430 worth of liquor from the Government liquor store at Sidney on December 31, was found guilty by a jury in the afternoon after deliberating twenty-five minutes. R. C. Twining, defence counsel, indicated he would apply to the Court of Appeal for a new trial, since the disqualified juror also served on the case.

Mr. Clearihue closed the Crown's case on Tuesday afternoon. Before opening his defence yesterday morning, Mr. Twining submitted Charles Rosman to lengthy cross-examination. He called as a witness, Joseph Martin, who is to stand trial for breaking and entering Phil Foster's garage.

MEET IN JAIL

Martin stated he met Bowcott in the city jail, and heard him ask Rosman why he made an erroneous statement to Provincial Police. Martin stated that Rosman replied to Bowcott "if he had not, police would have charged him with the whole thing."

Mr. Twining submitted that a great deal of evidence had been produced to show a crime was committed at Sidney, but very little evidence actually connected the accused with the crime. He pointed out that no person saw Bowcott at Sidney.

Mr. Clearihue contended the evidence clearly showed that Rosman had loaned his truck to Bowcott, who stated he "wanted to 'knock over' a place at Sidney." Although there was nothing to connect Rosman with the crime, it had been shown that the truck borrowed by Bowcott was used in the liquor theft.

New Building Recommended By Committee

The appropriation of $7,250 for the construction of public restrooms on Blanshard Street, on the north side of the Public Library, is to be recommended to the City Council by its health committee.

The committee, at a meeting yesterday afternoon, decided to recommend to the council that tenders should be called for the erection of the building, in accordance with a plan prepared by the city building inspector. It was further resolved to recommend that $2,000 should be set aside for the purchase of the land at the assessed value, this sum to be returned to the city for arrears of taxes.

The city solicitor was instructed to prepare any by-laws necessary in connection with the proposal.

Painful Boils Bad Blood the Cause

When boils start to break out on different parts of the body it is an evidence that the blood is loaded up with impurities.

Just when you think you are rid of one, another crops up to take its place and prolong your misery.

All the lancing and poulticing you may do will not stop more coming.

Why not give that old, reliable, blood purifying medicine Burdock Blood Bitters a chance to banish the boils? Thousands have used it for this purpose during the past 60 years.

Take B.B.B. and get rid of the bad blood and the boils too.

The T. Milburn Co., Ltd., Toronto, Ont.

NEW . . . SPRING
COATS
Loose and Fitted Styles
From 9.95

. . . SPRING
DRESSES
Biggest Selection in Town
4.95 and 6.95

Mannish Tailored
SUITS
All the New Fabrics and Shades
From 9.95

P.S. ANGORA WOOL SWEATERS, coat style 1.95
P.S. PURE BOTANY WOOL PULLOVERS 1.00
P.S. SATIN SLIPS, cocktail style 1.00

SAVE MONEY ON YOUR NEW OUTFIT AT

Eddy's

1629 DOUGLAS ST.
Opp. "The Bay"
ALSO—
COMMERCIAL ST.
NANAIMO

COLONIST NEWSMAN MAKING AIR FLIGHT

Continued from Page 1

for the take-off, but last-minute reports gave the weather as patchy, with fair visibility, in spite of the rain which was falling. Skirting Victoria's waterfront, Pilot N. E. "Molly" Small climbed to about 800 feet. The green of Victoria's lawns made a pretty patchwork, dotted here and there with flowering trees clearly discernible; certain signs that Spring has come to British Columbia's capital.

Low clouds and fog patches kept the Fairchild at less than 1,000 feet on the smooth flight to Vancouver. Even the bumpy air usually encountered over Active Pass was absent. The landing at Sea Island Airport was uneventful.

From Vancouver, the big T.C.A. plane rose gently into the air and soon it was over Nanaimo as Captain Herbert E. Seagrem climbed to the westward to reach smooth air above a bumpy stratum at lower altitudes. Just west of Nanaimo the plane, then at 9,000 feet, turned eastward and by the time Hope was reached it was cruising at 13,000 feet. This altitude was maintained as the plane passed over Princeton, Cirmi, Cranbrook, Fernie and Coleman, Alta., then the gradual descent to Lethbridge started.

OVER PRINCETON

Over Princeton, Captain Seagrem turned over the controls to First Officer W. E. Barnes for a few moments and described to the passengers the flight to that point. With a good tail wind, the plane had averaged 242 miles an hour, compared with normal cruising speed of 180. Outside a few scattered stars could be seen through breaks in the clouds, but there was no sign of the earth far below in inky darkness.

Winging through the night was an experience to be compared with sitting in a comfortable hotel lobby where a noisy electric fan made it necessary to raise the voice slightly above normal.

While the passengers chatted and dozed in their reclining chairs, Stewardess Dorothy Price, ninety-eight-pound ex-nurse of Toronto, flittered about inquiring as to the comfort of all, and answering innumerable questions.

At 9 p.m. she served coffee and sandwiches. Thus the first flight, Victoria to Montreal, of civilian passengers over the established airways was well under way when this Southern Alberta city was reached.

REGINA IN SIX HOURS

REGINA, March 16.—Six hours out of Victoria, The Colonist staff correspondent, on the first flight by civilians to Montreal over established air lines, arrived at Regina at 12:40 a.m., M.S.T. After a ten-minute stop, the Trans-Canada Air Lines plane took off for Winnipeg, where it is due at 3:40 a.m., C.S.T. The take-off from Hollick-Kenyon Airfield at Lethbridge was without incident. The temperature was 8 degrees below zero and there were three inches of snow on the ground. The temperature here was 11 degrees below.

B.M. Clarke
711 YATES STREET
Gresham Hosiery
No. 340—Dull Tone, Ringless Chiffon. New Spring Shades, including Brandy Wine and Red Wine 75c

WE SPECIALIZE IN
Plumbing
AND
HEATING REPAIRS
C. J. McDOWELL
1000 DOUGLAS ST. E 4138

Before You Buy See the General Electric REFRIGERATOR

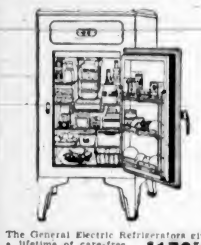

The General Electric Refrigerators give a lifetime of care-free, economical refrigeration.
$179.50
CONVENIENT MONTHLY TERMS
MACDONALD
1121 DOUGLAS ELECTRIC LTD. EMPIRE 171

HEADS STUDENT COUNCIL

VANCOUVER, March 15 (CP).—In elections held at the University of British Columbia yesterday, John Pearson, third year arts student, was chosen president of the Students' Council for the 1939-40 session. He polled a majority of 192 votes over his opponent, Darrell Bradwood.

NOT THAT WAY

They were dancing and he sighed: "Miss Audrey, if only I knew the way to your heart!"

"Well," she answered, crossly, "if you think it is via the tips of my toes, you are mistaken."

STILL GREATER
REDUCTIONS!
on
Rae-Son's
(Vancouver)

Famous American Quality Shoes

SPECIAL PURCHASE—NOW ON SALE!

FOR SETTING the standard of quality on the Pacific Coast, the Vancouver firm of Rae-Son Ltd. is famous. Because of moving their location, they were forced to sacrifice part of their stock. Thus we were enabled to secure Shoes of beautiful fineness, and up-to-date smartness, and sell them here in Victoria at a price level less than half! All lengths, widths, sizes (especially large sizes) are included. Nothing is reserved . . . every pair must go at these spectacularly reduced prices! Come in and see these extraordinary bargains today!

A Special Group of the Larger Sizes
8½'s to 11's
Widths AAAA to C
Sport Shoes in all colors. Evening Shoes in the latest styles . . . pumps, straps, ties, sandals. The best grade of nationally-advertised American lines. Values to $16.50
$4.95

FOOT HEALTH SHOES
All lines; all sizes. Every pair of pumps, straps and ties, values to $8.50
$3.95
This group completely made up of Foot Health Shoes

Brouwer and Georgina Research Shoes
For five years these Shoes have been popularized in Victoria with a guarantee of comfort. Now these $12.00 values are offered at only, per pair
$6.95

No Refunds, Exchanges, Deposits or Credits

THE PREVIEW SHOE STORE
1465 DOUGLAS ST. (Formerly the Foot Health Shop) E 3851

ROYAL CITY
GOLDEN BANTAM CORN

ROYAL CITY

GOLDEN BANTAM CORN

Deliciously creamed to release all the field-fresh flavor and genuine good eating of this popular Chilliwack Corn.

OUR LABEL—
On a prescription is a reliable guarantee of absolute purity of contents and accuracy in dispensing practice.

BROAD AT FORT — McGill & Orme LIMITED WE DELIVER — PHONE GARDEN 1196

HUNGARIANS ON FRONTIER

Continued from Page 1

mination, Poland generally felt apprehension over the growth of Nazi power to the south.

General Stanaslas Skwarczynski, chief of the Nationalist Unity movement, summoned all deputies and senators who belong to the movement, and told them: "Our own force is the only guarantee of the integrity of our frontiers and our power in this world."

Earlier, General Skwarczynski had been received by Marshal Edward Smigly-Rydz, chief of the Polish army.

"We are sure of the war preparedness of our army, and certain that nothing is capable of violating our interests and rights," Skwarczynski added.

SPECIAL MEETING

F. J. Hopkins, Nanchang, Kiangsi, China, who has been spending the last few weeks on the Coast, will address a special meeting this evening at 8 o'clock in the Oaklands Gospel Hall. This will be Mr. Hopkins' last meeting in the city, as he and his wife will sail for China on the Ss. Empress of Canada on Saturday.

HOLY TERROR

"What's your little brother crying about?"

"He's dug a hole in the yard and he wants to bring it in the house to play with."

LIFE IS Brighter WHEN SLEEP IS SOUND

You'll step out with new energy and vigor after a night of sound sleep induced by Ovaltine. Try it—and make a grand discovery. Tonight, and every night at bedtime, add Ovaltine to hot milk and enjoy this delicious food beverage. Sleep will come quickly. You will wake refreshed—brighter—fitter for your work.

Ovaltine brings you the concentrated goodness of Nature's finest foods in quickly digestible form. Ovaltine nourishes body, nerves and brain while you sleep—and you sleep *restfully*. Try it tonight.

Ovaltine is a concentrated food made from special barley malt extract, creamy milk and fresh eggs and lightly flavored with cocoa.

OVALTINE
TONIC FOOD BEVERAGE
MADE IN PETERBOROUGH CANADA BY A. WANDER LIMITED

Whole Holiday for Royal Visit Urged By Ex-Servicemen

Veterans Cannot Arrange to Line Routes of Procession Until Holiday Hours Are Known—Plans Discussed at Public Meeting

APPROXIMATELY 150 war veterans, members of returned soldiers' organizations and otherwise, went on record last night as favoring the declaration of a full holiday for the whole of Vancouver Island on May 30, while Their Majesties the King and Queen are in Victoria.

This action was taken at a public meeting of returned men held in the City Hall for the purpose of discussing arrangements for the lining of the routes of the Royal processions. The view was expressed that veterans could not register for service of this nature unless they knew whether they would be released from normal employment on that day.

A further suggestion that city stores should be allowed to open from 4 to 8 p.m., in order that merchants should not be deprived of the trade to be expected that day, was put forward, but was not made in the form of a resolution.

LEGION'S OFFER

Members of the Victoria and District Council of the Canadian Legion attended the meeting. Early in the evening the council had gone on record as reaffirming its decision of January 15 to place its organization at the disposal of the civic committee in charge of arrangements for ex-servicemen.

Alderman S. H. Okell, chairman of the inter-municipal committee in charge of arrangements for returned men, took the chair at the meeting, which was held in the City Hall council chamber.

Alderman Okell explained that it was the desire of the Dominion, provincial and municipal authorities that all returned men should be afforded every opportunity to view the Royal processions, and to that end it had been suggested that the returned men should line the routes of the processions. It was known that the whole organization of the Canadian Legion was at the disposal of the authorities for this purpose, and the committee wished to provide an opportunity for all other veterans to participate likewise.

MILITARY PLANS

Lieut.-Colonel C. E. Connolly, representing the command of Military District No. 11, explained that the Dominion committee in charge of arrangements for the Royal visit had passed on certain duties to the Department of National Defence, and the district staffs had been instructed to assist civil authorities in every way possible. The numerical strength of the permanent forces, however, was such that it would be incapable of lining more than two or three hundred yards of the route of the procession, in view of the fact that a guard of honor was to be provided.

Orders for the parade of ex-servicemen would be as simple as possible, Colonel Connolly explained. He suggested that each organization should be formed into companies of roughly 100, each with its own commander, and that the Legion band also should parade if possible. He stated that at present it was impossible to state how long the men would be required to remain on parade, as official approval of the Victoria plans for the Royal visit had not yet been received.

UP-ISLAND VETERANS

When the question of availability for service was under discussion, one ex-serviceman pointed out that a half-holiday in Victoria on the morning of May 30 would not meet the situation, as it would not make provision for men living in districts outside Greater Victoria.

Police Chief J. A. McLellan stated that the police department would require the assistance of at least 600 men to patrol the intersections, and that men who undertook this service would have to be on duty for five hours.

Colonel Connolly suggested that the authorities should arrange the hours of duty according to the number of men available.

It was unanimously agreed that returned men who were not affiliated with any organization, and who wished to volunteer for duty on May 30, should register with any one of the veterans' organizations in the city.

NURSING SISTERS

Miss K. E. Gray, president of the Victoria unit of the Overseas Nursing Sisters' Association of Canada, and Miss A. Williams, president of the Overseas Nursing Branch No. 152, Canadian Legion, intimated that the services of their members would be available for the care of disabled veterans during the parades.

Before the meeting adjourned Alderman Okell stated that a small committee of representatives of the veterans' organizations would be formed to make more detailed arrangements.

A well-attended meeting of ex-members of the 5th B.C. Coast Brigade was held in the Armoury last night, under the chairmanship of Lieut.-Col. Vincent McKenna, for the purpose of enlisting assistance to augment the ranks of the guard of honor at the Legislative Buildings, and also in lining the route of the Royal procession.

Ex-members of the brigade were requested to attend a parade next Tuesday night, and all those who were unable to be present at last night's meeting were invited to attend on Tuesday. Supper will be served at 6.15 p.m., and the parade will be held an hour later.

A "PERMANENT"

The plaintiff in a recent breach of promise case mentioned that it took a hairdresser six years to propose to her. Evidently a permanent waverer.

Council Committee To Consider Tram Franchise Problem

PROBLEMS confronting the City Council created by the refusal of the British Columbia Electric Railway Company to accept certain terms of the agreements proposed by the city relative to the continuation of the street railway system for a further period of three years, and to liability for electrolytic damage to water mains, will be discussed at a meeting of the franchise committee of the council this afternoon at 3:30 o'clock. The committee comprises all members of the council.

OFFICERS FOR YEAR CHOSEN

J. H. Frank Is President of Greater Victoria Family Welfare Body

J. H. FRANK

At a recent meeting of the directors of the Family Welfare Association of Greater Victoria, the following officers and chairmen of committees were appointed: President, J. H. Frank; first vice-president, Mrs. C. D. Schofield; second vice-president, E. H. Wilson.

Members of the executive committee, Dr. Olga Jardine, Miss Sara Spencer, J. McKenna, Rev. F. Comley; honorary treasurer, N. F. Ferris; honorary solicitor, W. T. Straith, M.P.P.; chairman finance committee, F. E. Winslow; chairman building committee, J. Goldie; chairman camp committee, Alderman W. H. Davies; chairman clothing committee, Miss McNaughton; chairman case committee, Rev. F. Comley; chairman membership committee, Dr. D. M. Duncan; chairman supplementary relief committee, Dr. D. M. Duncan; and chairman nominating committee, Dr. Olga Jardine.

Miss L. McLaughlin, general secretary, reported that forty-one applications had been received during February and that 140 families had received some form of assistance; 154 visits were made and 140 office interviews took place.

It was decided to hold a special meeting next Monday at 5 p.m. to discuss the association's relief policy.

MATTER OF AGE

Two negro maids bought new hats. Liza was determined to wear hers to the Sunday service, but Mandy remonstrated, saying it was going to rain, and declared she'd save hers.

Liza, however, wore hers and, as Mandy predicted, it did rain. As they left the church, Liza gathered up her skirts and pulled them over the hat to protect it.

"Land's sake," exclaimed Mandy. "It's puffectly outrageous foh yo' all to 'pose your 'natomy dataway, Liza!"

"Mebbe so," replied Liza, "but dat natomy am forty years old, a'nile dis hat am brand new."

—from Stock or Tin, are far more appetizing when you add a few drops of—

LEA & PERRINS SAUCE
THE ADDED TOUCH THAT MEANS SO MUCH

WHEAT AREAS ARE NOT LOST

Hon. George Spence Tells Club of Restoration of Prairie Lands

HON. GEORGE SPENCE

After having gone through the driest period in the recurring series of wet and dry years in the Prairie sections of Canada, Hon. George Spence believes that the worst is now over and the expectations are for better conditions in the next few years in the farming areas of the Canadian West. Speaking before the Men's Canadian Club yesterday in the Empress Hotel, Mr. Spence combated the idea that the Prairie lands had been exhausted by farmers.

"Do not believe the stories of soil exhaustion," said the speaker. The soil of the Prairies was as productive as ever, he added, and was the best soil in the world for the production of grain. Because of the dry weather that intervened before the grain ripened, there was produced the wonderful hard wheat that could not be rivalled anywhere else in the world.

RENDERED AID

Canadians in the driest seasons in history had aided the farmers in their losses. But this was not all that was needed. By means of the Prairie Farm Rehabilitation Act a way was afforded for assisting the farmers to restore prosperity and self-support. A country that had produced $10,000,000,000 worth of wheat alone and at least $50,000,000 worth of cattle was a land worth saving.

Illustrated with lantern slides, Mr. Spence showed what was being done by the organization he represented. Scientific information was supplied through engineers under the act, which showed how redemption of areas could be brought about. Water was dammed and brought from higher levels to make land productive. It was brought also from lower levels by pumping.

SATISFACTORY RESULTS

The results were proving very satisfactory, he stated, and crops equal to what they had been before the arid years resulted in many cases. Control of pasturage was also being carried out with good results. Land that should not have been plowed in the first instance was being seeded scientifically for pasturage with good results, Mr. Spence declared.

The meeting was presided over by the vice-president of the club, Deputy Commissioner T. W. S. Parsons. On the conclusion of the address, a vote of thanks was proposed by Hon. Dr. K. C. MacDonald, Minister of Agriculture.

MORE IN JOBS IN CANADA THIS YEAR

Continued from Page 1

tives and promised to outline eleven constructive suggestions for permanent measures when he resumed his speech later in the week.

CAUSES OF CONDITION

Underlying causes of unemployment, said Mr. Rogers, were a shrinkage in international trade and fear of disturbance. At the moment there was reason to hope international tension might lessen, and if it did and unsound trading methods were stopped conditions would improve. If not, governments should be prepared to assume the burden as they had in the past.

The challenge of unemployment was not a challenge to governments alone, but also to leaders of industry. If such men had more faith in the recuperative powers of Canada, demonstrated during the recent recession, it would be impossible to make considerable reduction in the number of unemployed.

The Minister was in a fighting mood as he lashed out at critics of the Government who exaggerated the unemployment situation or who demanded retrenchment in expenditure and at the same time suggested the Government should put all unemployed to work.

ATTACK ON CRITICS

Critics of the former class were not attacking the Government, but attacking and injuring Canada, he said. The other type of critics were "simply bedevilling the entire situation."

"As a matter of fact," said the Minister, "the position of Canada, difficult though it is, and let us face it, is not as difficult as that in other countries. And why cannot we take encouragement?"

The United States had tried almost all the expedients suggested by the Opposition and still had 12,000,000 unemployed and 24,000,000 on relief. Great Britain, in the midst of a rearmament drive, had more than 2,000,000 unemployed.

The total number of fully employable persons receiving aid in Canada in January was 180,000, an increase of 8.6 per cent over January, 1938, but a decrease of 29.2 per cent from January, 1937.

The average monthly number for employables receiving aid in 1938 was 148,189, 20.8 per cent less than the average monthly number for 1937.

LESS THAN 1937

The total on urban aid was 662,000 in January this year, 4.8 per cent more than in January, 1938, but 22.9 per cent less than in January, 1937. The average monthly total on urban aid in 1938 was 557,525, 15.5 per cent less than in 1937.

On agricultural aid the total in January was 316,000, 17.5 per cent less than a year before and 1.2 per cent less than two years before. The average monthly number in 1938 was 314,578, 2.8 per cent less than the 1937 average.

The grand total of persons receiving aid in Canada in January was 978,000, 3.7 per cent less than a year before and 17 per cent less than two years ago. The average monthly number in 1938 was 872,103, 9.7 per cent less than in 1937.

The figures, the minister said, showed substantial progress, despite the setback in recent months.

"No one would doubt the advantage of having those who are unemployed at work, but the great question we have to consider is whether by increasing public payrolls to a great extent you may not deny yourselves the opportunity of expanding private payrolls," said Mr. Rogers.

NOT A SOLUTION

"I believe it is the experience of all countries, including those which have tried other policies, that there is no real solution for unemployment in any projected programme of public works designed to take up the entire slack."

Expansion of certain types of works which developed resources and increased national wealth was sound policy and in aid to mining roads and in other respects the Government had followed such a policy.

Mr. Rogers confessed he was not as confident of the results of co-operation between Dominion and Provincial Governments in fields of dual responsibility as when he entered office. He still believed much could be done by co-operation, but opportunities for co-operation were also opportunities for friction.

Eventually he hoped constitutional amendments would be obtained to give the Dominion complete jurisdiction in certain matters of social legislation.

CORRECT FIGURES

Some statements circulated in the press and on the platform, to which Mr. Rogers objected, were to the effect there were 80,000 or 100,000 transients in Canada, that more than 400,000 youth were unemployed.

Actually there were not more than 10,000 transients, and the 400,000 figure was an arbitrary deduction from census statistics made by the Canadian Youth Congress. It included both sexes and all persons between the ages of fifteen and thirty. It was based on total population between those ages and was arrived at by making certain deductions.

Actually, 26,000 people between fifteen and thirty were on relief. There was no official figure for the number unemployed but not on relief.

NEW ARRIVALS!

SPRING COATS

STYLES TO FLATTER EVERY FIGURE!
MODERATELY PRICED!
FROM
$14.95

YOUNG, versatile Coats you'll see on the best-dressed women at the smartest places! Fitted, flared dressy Coats, ultra-feminine reefers and princess styles, dressy swing or boxy swaggers . . . Coats with lavish fur collars . . . you'll find the Fashion Successes of the season at Mallek's! And you'll find them at typically moderate Mallek prices!

Mallek's LIMITED
1212 DOUGLAS ST. — Ready-to-Wear and FURS — E 1623

YOU CAN STEP RIGHT INTO YOUR FURNISHED FLAT WITH ENTHUSIASM AND APPRECIATION, AND AT SO LITTLE COST

A Three-Room Group

SITTING-ROOM, BEDROOM, DINETTE FURNISHED FOR $275

THE LIVING-ROOM
3-Piece Modern Chesterfield Suite
Inlaid Chesterfield Table
Inlaid Magazine Stand
Inlaid End Table
Madden Bridge Lamp
Modern Table Lamp
Silk Cushion
Footstool
Barrymore Carpet

THE BEDROOM
Walnut Vanity Dresser
Silk-Covered Bench
Walnut Chiffonier
Walnut Bed
Simmons Spring-Filled Mattress
Guaranteed Sagless Spring
2 Feather Pillows

THE DINETTE
Enamel Drop-Leaf Table
4 Enameled Windsor Chairs
Floor Rug

Standard Furniture Co.
Furniture Specialists — 737 Yates St.

REQUEST UNION LABOR BE USED

Trades and Labor Council To Meet Civic Decorations Committee

Following up a communication submitted to the City Council, the Victoria and District Trades and Labor Council last night appointed a committee to interview the civic decorations committee to urge that union labor should be used as far as possible in connection with the decorations for the Royal visit.

It was also resolved to petition the City Council to allow a representative of organized labor to have a place on the welcoming committee to greet the King and Queen.

The council decided to request the St. John Ambulance Association to press for the provision of a city ambulance.

It was resolved to proceed with plans to form a women's auxiliary to the Trades and Labor Council for wives of all union men, and not solely for wives of members of the council.

E. F. Fox, president, was appointed to meet Adam Bell, deputy minister of labor, for a further discussion of bus drivers' wages. It was agreed that the council should support the Truck Drivers' Union in its efforts to reopen the minimum wage scale, and that a delegation from the council and the union should meet the Industrial Relations Board.

The meeting was attended by twenty-five delegates.

$979
Buys the 1939 WILLYS SEDAN —FULLY EQUIPPED
Trade in your present car. In all probability it will serve as the down payment. The balance, including interest and insurance, can be arranged at as low as 12.5 per month.
Masters Motor Co., Ltd
800 YATES ST. PHONE E 3341

The Morning After Taking Carter's Little Liver Pills

The Daily Colonist

Established 1858

The Colonist Printing and Publishing Company
Limited Liability

J. L. Tait, Managing Director

Subscription Rates by City Carrier:

Yearly	$12.00
Monthly	1.00

All subscriptions payable in advance. Mail subscribers are requested to make all remittances direct to The Daily Colonist.

Subscribers in ordering change of address should be particular to give both old and new addresses.

Subscription Rates by Mail:

To Canada, British Empire, United States and Mexico:

Yearly	$6.00
Half-Yearly	3.00
Quarterly	1.50

To All Other Countries:

Yearly	$18.00
Monthly	1.50

Thursday, March 16, 1939

POWER POLITICS

In the armed occupation of Czecho-Slovakia Germany has violated the spirit, if not the text, of the Munich Agreement. That pact decrees that there should be no unprovoked aggression on what was left of the State after the Sudetenland settlement. Germany may claim her occupation is a peaceful one; she may point to the decision of the Slovakian Parliament to separate its territory from the rule of Prague, and that events arising out of this determination necessitated the occupation of strategic points, including the capital. The fact that German generals have been clothed with executive power pending the decision to be reached by Germany regarding the political future of the Czechs is an indication that future will be subject to a control that will be wholly German. If not immediately, then within a measurable distance of time the whole of Czecho-Slovakia will be included in the German Reich. Hungary, at the bidding of Berlin, is occupying Carpatho-Ukraine. There is little doubt that Hungary, too, will eventually become a part of the enlarged German State as it is marching to new frontiers and setting its bounds wider and still wider. Power politics are giving an exhibition of strength perhaps unequalled in history.

Behind the scenes of the latest changes in the map of Europe, changes still in process, there is the evidence that only by the constant exhibition of power politics can authoritarian rule be sustained. Germany has internal problems, financial and economic, which are gnawing at the hearts of her people. She finds it necessary at intervals to divert their attention to the might of her military machine, and perhaps, incidentally, to widen the scope of her economic resources and so buttress up an economy which is providing guns instead of butter. This exhibition of power politics is tending to an inevitable end, just as economic and financial measures of dictatorship nurture the seeds of social and economic revolution. It is conceivable that even now Herr Hitler recognizes that authoritarian rule, politically, economically and socially, has passed the culminating point. It is to postpone the reaction to dictatorship that military coups in politically insecure States are decided upon from time to time.

Herr Hitler chose the Ides of March to set the legions of Germany in motion again. He is superstitious, and, like a greater prototype, may believe that he is a "man of destiny." He has arrogated to himself, by virtue of the military machine he has fabricated, the power to decide the fate of the small nations bordering on the Reich, and in the case of the Czechs there is, apparently, to be no self-determination allowed and no alternative to their coming within the German hegemony. The attitude of Great Britain, and presumably that of France as well, is that while the spirit of the Munich Agreement has been violated it is not the time for intervention to attempt to forestall German aims. There is an orientation in the present display of power politics that for the moment does not threaten Anglo-French interests in a direct way, and hence the disinclination to bring any diplomatic pressure to bear. Of all the great Powers it is Russia that must necessarily be most apprehensive of the present trend of expansion of the Reich.

For the democracies the lesson of the fate of Czecho-Slovakia is apparent. In 1926 the total world arms expenditure was $3,500,000,000. This year Great Britain alone is spending $2,900,000,000. The totalitarian States have called the tune of armament outlays. Ultimately, for them, the result may well be both economic and military disaster because they are not equipped as the democracies are to bear the strain. If there is to be a day of reckoning between totalitarianism and democracy, The London Star says, "To be enlightened is not to be dismayed. Gigantic as the effort is, we can face it, and we are ready and determined to face it. This is the price of liberty, and we are prepared, if necessary, to pay the price. We may lament that we and the peoples of other countries are involved in this sacrifice to Moloch. We are ready and willing to retrace our steps, but while the Dictators call the tune we will answer them. A free people can do all this, and more, to remain free."

A POPULATION PROBLEM

Germany has a population policy which is proving successful, and the method employed there for encouraging marriage and bonusing births is now engaging much attention in Great Britain. In the United Kingdom the birth-rate in 1933 was 14.9, and in Germany in the same year 14.7. In the United Kingdom in 1937 the birth-rate was 15.3 and in Germany 18.8. In Italy, where marriage loans are also given, the birth-rate has been steadily on the increase. France is to follow Italy's population policy. Italy's birth-rate was 23.6 in 1938.

Sir Leonard Hill makes the somewhat startling statement that "the totalitarian States have only to wait for the democracies' decay through birth control." He says that Germany, under Herr Hitler, has raised her birth-rate almost to the maintenance figure, which is 19.5. The British birth-rate is too low, not only in the United Kingdom but in the Dominions, and Sir Leonard points out that Japan, in the next ten years, is likely to add to her population as many as the present inhabitants of Australia and New Zealand. He concludes a review of what he considers a very serious situation by saying that "by means of heartening the nation, and giving grants-in-aid to those with children and marriage loans, Herr Hitler has raised the birth-rate in Germany from 14.7 to nearly 19, and he has six years start of us in doing this."

TALKATIVE POLITICIANS

The House of Commons has agreed to the appointment of a special committee to investigate the feasibility of crop insurance. The Government did not want this course adopted but the motion was passed during the absence of the Minister of Agriculture. Something in the nature of sluggishness seems to have overcome the present Parliament. On one occasion it was forced to adjourn because of lack of a quorum of twenty members in a House of 245. It seems as if Ministers and private members are growing tired of hearing each other talk, and are absenting themselves from the Legislative Chamber. There is an obvious lack of inspiration, some say of leadership. There is often the sight of almost deserted Government benches with members enjoying themselves elsewhere in the buildings, and sometimes, so dull and drab are the proceedings, that there is only one member in the Press Gallery. He has to be there because he represents Hansard and is concerned with words and not acts.

The session has been in progress for nearly nine weeks and its distinguishing mark has been inaction. It is dragging on as few sessions have dragged before. Even the members themselves have become bemused by their own loquacity. Parliament set out with the purpose of reaching prorogation before the arrival of Their Majesties and has been engaged ever since in defeating that purpose. One of Parliament's objectives seems to be to put the political hall mark on the reputation of the Dominion as containing the most talkative people on earth.

EAST-ASIAN COMMONWEALTH

What Japan intends in China and what she is likely to bring about if there is no intervention by the other Powers signatory to the Nine Power Pact is outlined in an article in International Affairs by M. Kenzo Takayanagi. Japan now regards China as almost crushed, if not conquered. She intends to see that the regime or regimes to be established will be friendly to her, and that the possibility of major conflicts similar to the present one will be avoided in the future. She will aim at a more or less permanent peace among the East-Asian nations.

M. Takayanagi says it is difficult to foresee what will be the formula for this permanent peace but "is possible that a system will be adopted similar to that by which the British Empire is held together, or the British Commonwealth of Nations as he calls that Empire. In this respect he says that "there is a traditional culture and philosophic outlook common to the component nations. Japan will seek to bind together." He foresees Japan playing a leading role in the military defence and in diplomatic affairs just as Great Britain plays an important part in these affairs in the Empire. The writer, too, predicts a close economic co-operation between Japan, Manchukuo and China. The units of the East-Asian alliance will be politically independent from each other, and the claim made is that "Japan's political influence will, for instance, differ between Manchukuo and China, the latter enjoying virtually complete autonomy in its internal government."

Eire's Prime Minister insists that Ulster must adopt the Gaelic language in any scheme for a united Ireland. Does Mr. de Valera realize how amusing it would sound in the North of Ireland brogue?

When, if ever, the question of the cession of Corsica to Italy is considered no doubt France will remember that the greatest Frenchman of them all was a Corsican.

We lose the peace of years when we hunt after the rapture of moments.—Bulwer-Lytton.

The less power a man has, the more he likes to use it.—J. Petit-Senn.

The Weather

Meteorological Office, Victoria, B.C., at 7:00 p.m., March 15, 1939.

SYNOPSIS OF WEATHER CONDITIONS

Pressure is abnormally high over Northern British Columbia and appears low west of Queen Charlotte Islands. The weather has been mild with rain on the coast and moderately cold with some light snow in the Interior of this province.

It has been fair and cold in the Prairie Provinces.

PRECIPITATION AND TEMPERATURES

(Precipitation for twelve hours to 5:00 p.m.; temperatures for twenty-four hours.)

	Precipitation	Min.	Max.
Victoria	.05	37	42
Nanaimo	.03	37	44
Vancouver	.11	32	46
Kamloops	.04	26	46
Prince George	.07	6	22
Estevan Point	.02	38	46
Prince Rupert	.06	32	40
Langara	.10	32	36
Atlin	.22	16*	4
Dawson	-	24*	8
Seattle	-	40	46
Portland	.16	42	52
San Francisco	-	40	74
Spokane	Trace	32	40
Penticton	--	32	--
Vernon	-	30	
Kelowna	-	31	42
Grand Forks	.04	24	38
Nelson	-	28	41
Kaslo	-	27	
Cranbrook	--	20	38
Calgary	-	16*	4
Edmonton	.02	16*	4
Swift Current	.01	14*	4
Moose Jaw	-		8
Saskatoon	--	22*	6
Qu'Appelle	-		4
Winnipeg	-	12*	8
Tuesday—			
Toronto	--	27	42
Ottawa	--	10	24
Saint John	-	24	40
Halifax	--	24	36

* Below zero.

WEDNESDAY

Minimum	37
Maximum	42
Average	39
Minimum on the grass	37

Weather, raining.

5:00 P.M. WEATHER REPORTS

Victoria—Barometer, 30.38; wind, N., 8 miles; raining.

Vancouver — Barometer, 30.42; wind, SE., 4 miles; cloudy.

Kamloops—Barometer, 30.42; calm; fair.

Prince George—Barometer, 30.48; wind, E., 4 miles; fair.

Prince Rupert—Barometer, 30.30; calm; cloudy.

Langara—Barometer, 30.22; wind, NE., 20 miles; cloudy.

Estevan Point—Barometer, 30.32; wind, SE., 10 miles; raining.

Tatoosh—Barometer, 30.24; wind, E., 24 miles; raining.

Portland — Barometer, 30.36; wind, N., 4 miles; cloudy.

Seattle—Barometer, 30.38; wind, S., 6 miles; raining.

San Francisco—Barometer, 30.08; wind, SW., 8 miles; clear.

Note and Comment

By Sandham Graves

"Patrick Wirehair, Terrier.

"Dear Dog,—Yours of March 7 to hand and contents duly noted. Anent muskrats in the long dike, I regret to inform you that they are gone. Goppins McAlredale, Snuffy O'Spaniel and I hunted all evening there on the night of the last full moon. We found an empty beer bottle, two opened tins that had contained sardines, a torn paper bag, but no muskrats. Snuffy cut his lip on a sardine tin; but it serves him right, because I warned him.

"As you may readily see, I am taking a course in business correspondence at the central high school—they have their windows open there now—though I must say that extra-mural instruction is a little difficult to comprehend. Goppins and Snuffy are taking it with me; though Snuffy seldom really listens. He seems to have—that is, he appears to be strangely agitated at not infrequent moments by an uncontrollable desire to apply the extremity of his right-hand paw to the centre-line of his back, with a transverse and scraping motion.

"Our extra-mural activities at the school were begun quite by accident. We took the kids—er, that is the children, there in the morning. Goppins saw his Betty at a window later, and sat down to wait for her. I waited with Goppins, and Snuffy joined us. At this time there was a murmur of voices inside the classroom, and presently the teacher opened the window and put out her head. Unfortunately, Snuffy was agitated then; and, of course, the teacher thought he had fleas. She called 'scat' and 'go 'way' and 'get along with you' at all of us; waving a blackboard brush in concentric circles with constantly enlarging radii. You have no idea, pup, how irritating chalk dust can be to the delicate membranes of canine nasal passages. We sneezed, and ran around the corner of the building.

"When the chalk dust had subsided we returned, and there through the open window we heard the whole of the lesson. Goppins cocked his ears when he heard Betty read a business letter. I heard John read the reply—there is a lad for you, my master! Even Snuffy stopped agitating when he heard little John describe margins, letterheads and so on. As a matter of fact, I copied the start of this letter from what Betty read. I remember it distinctly; though I had to change that bit about 'esquire.' Also, they were not talking about muskrats, but 'an order for goods forwarded to you on the tenth instant.'

"Now that Goppins and I are, as you might say, in high school—for I don't count poor Snuffy—it occurs to me, Paddy, that a city dog like you could recommend to us a good correspondence course. After all, I don't see any future for a farm dog in business correspondence. What Goppins and I would both like, I think, is something more mature and practicable. Do you know where we could get a course on 'How to Manage Masters and Influence Poundkeepers'? (Only last night, pup, the pound man ran Bossie off the road and into the corporation's paddock, and she was on her way home at the time to be milked. I tried to tell him, too, but he would not listen.)

"It is high time, I know you will agree, that we dogs began a scientific study of our masters. For instance, we know that they are more amenable after, than before, eating. We know that they have good days and bad days. We are aware that human beings have nerves, and should not be taken by surprise. We are conscious, I feel, of their inherent desire to treat dogs with the consideration, the courtesy and the respect that are plainly due. But how can we influence them? How can we get a two-walk day; or a trip to town in the rumble seat? You see, there is a big field there, pup.

"Poundkeepers, I suppose, are beyond reformation; but is there not some course which tells a dog how to make the most of even a poundkeeper? How to appeal to their better nature? Is there not some formula, or some jingle that we could recite to them, prompting an upward surge of finer feeling in their breasts? Anent the cows, could we not learn to recite for them that little bit about Mary and the lamb? You know how it goes: 'Leave them alone, and they'll come home, and carry their tails behind them.' That would have saved Bossie. She was on her way home, carrying her tail behind her; but perhaps it will only work for lambs. At any rate, we dogs should know.

"Well, Paddy, it is a suggestion anyway; and I shall be glad to hear what you think of it. Out here we hear that no dogs will be allowed in your city during the latter part of May. Is that true? If so, why the discrimination, especially when cats have had their prerogative for two centuries. They can look, you know. Must close—that is, trusting that this will prove a satisfactory reply to yours of the seventh instant, and thanking you for your esteemed favor.

"I beg to remain,
Very truly yours,
William Collie.

"P.S.—Bones to you, with meat on them!"

DIRECTS COMMITTEE

OTTAWA, March 15 (CP).—Alphonse Fournier (Lib., Hull) was elected by acclamation today to the chairmanship of the House of Commons Civil Service Committee, studying the Civil Service Act.

MEMBER IN HOSPITAL

EDMONTON, March 15 (CP).—W. N. Chant, Independent Member of the Alberta Legislature for Camrose, was in hospital today after an acute appendectomy late last night.

BIBLE SOCIETY HEARS REPORT

Secretary Presents Victoria Branch Annual Statement —New Officers Elected

Bishop H. E. Sexton was elected president of the Victoria branch of the British and Foreign Bible Society at the annual meeting held last night in joint gathering with the World Dominion Movement in St. Andrew's Presbyterian Church. The full list of officers is as follows:

President, Rt. Rev. H. E. Sexton; honorary president, Arthur Lee; secretary, C. E. Sonley; treasurer, R. S. Niven; lay members of the executive: John Goldie, R. G. Howell, W. Miles, D. D. Muir, E. G. Paddon, C. F. Waites, and all local clergy and ministers.

Secretary Sonley presented his annual report, intimating at the outset that the minute books of the branch go back to October 18, 1873. He stated that the last annual meeting had been held March 14, last year, and that June 19, 1938, had been set as Bible Sunday in commemoration of the four-hundredth anniversary of the open Bible in England, this day being observed in all Victoria churches through the co-operation of local clergy. The givings for the year amounted to $757.09 and exceeded the combined totals for the previous two years.

Touching on the world activities of the society, Mr. Sonley stated that in 1937 twelve new translations had been made. The Bible now was printed in 723 languages and the circulation had reached 11,318,575 volumes.

A resolution was passed by the meeting expressing gratitude and appreciation of the economy with which the work of British and Foreign Bible Society was carried on, and thankfulness that the society's platform is so broad that all Christian churches can unite in their prayers and labors.

Competition for Home Gardens to Open Next Month

Inquiries are coming in to Alderman D. D. McTavish, 28 Douglas Street, regarding the home garden competition staged every year by the Victoria Horticultural Society. This competition is open to any member of the society, and entries will be received up to April 15.

The competition is divided into Class "A," property of 7,200 superficial feet or over, and Class "B," property of less than 7,200 superficial feet. The latter class must be worked by competitors or their families.

There is a challenge cup and three generous cash prizes in each class. The judging this year will be done on three separate occasions, from late April to late September, so that those who have an attractive garden later in the year will receive credit for it.

The competition includes both flower and vegetable gardens and points will be awarded on a score-card basis. Further information may be had by phoning E 8475.

Tides at Victoria

MARCH

Time of tides (Pacific Standard Time) at Victoria, B.C., for the month of March, 1939

Date	Time H.M.	Ht. Ft.	Time H.M.	Ht. Ft.	Time H.M.	Ht. Ft.	Time H.M.	Ht. Ft.
1	....	....	9:11	8.9	....	....	17:46	2.4
2	2:10	7.7	5:01	7.6	10:20	8.6	18:38	2.3
3	2:45	7.7	6:44	7.1	11:11	8.9	8:19	25
4	2:55	7.9	7:42	6.5	12:45	8.6	20:10	2.6
5	3:08	8.0	8:24	5.5	12:46	8.4	20:50	2.1
6	3:28	8.2	9:23	4.7	14:53	8.0	21:30	3.0
7	3:52	8.4	10:11	4.2	16:06	7.6	22:10	4.6
8	4:19	8.5	11:04	3.7	17:20	7.3	22:50	5.5
9	4:49	8.5	11:58	3.4	18:30	7.0	23:38	6.3
10	5:17	8.5	12:55	3.2	21:21	7.0	....	....
11	0:05	6.9	8:47	8.4	12:54	2.1	23:45	7.4
12	0:19	7.2	8:20	8.3	14:52	2.2	....	....
13	....	....	6:45	7.7	15:51	2.2	....	....
14	2:18	7.9	6:20	7.6	16:00	7.9	16:50	2.4
15	2:26	8.1	7:11	7.6	16:26	7.7	17:45	2.5
16	2:54	8.1	7:34	7.0	16:42	7.3	18:22	2.4
17	2:56	7.6	7:50	6.5	11:41	7.2	18:14	2.5
18	3:50	7.5	8:09	6.0	12:35	7.2	19:40	3.6
19	2:44	7.5	8:34	5.5	13:25	7.2	20:21	4.0
20	2:46	7.6	9:00	5.0	14:14	7.2	20:50	4.4
21	3:01	7.8	9:20	4.5	15:06	7.1	21:19	4.8
22	3:16	7.9	10:05	4.0	16:10	7.0	21:44	5.1
23	3:34	8.0	10:48	3.5	17:24	6.9	22:10	5.9
24	3:50	8.1	11:33	3.0	18:59	6.8	22:30	6.5
25	4:00	8.3	12:21	2.8	20:38	6.9	22:50	6.8
26	4:25	8.5	13:14	2.5	....	....	....	....
27	5:10	8.4	14:09	2.4	....	....	....	....
28	5:55	8.3	15:05	2.3	....	....	....	....
29	0:42	6.1	1:47	8.0	7:08	3.1	18:05	2.6
30	0:44	7.5	4:29	7.2	9:04	7.5	17:05	2.9
31	0:59	7.6	5:59	6.5	10:40	7.5	18:03	3.2

The time used is Pacific Standard for the 120th Meridian west. It is counted from 0 to 24 hours, from midnight to midnight. The figures for height serve to distinguish high water from low water. Where blanks occur in the table, the tide rises or falls continuously during two successive tidal periods without turning.

The height is in feet and tenths of a foot, measured from the average level of low water.

To find the depth of low water on the sill of the Esquimalt drydock, add 18.8 feet to the height of high water as above given.

BORN—NOT PAID

Poet—You'll accept this poem for publication without pay? What lack of appreciation! Don't you know poets are born—

Editor—But not paid—in this office.

FIFTY YEARS AGO TODAY

(From The Daily Colonist of March 16, 1889)

Salmon Canneries—The British Columbia Canning Co., with a capital of $450,000 standing, has been incorporated in London, England. It is the intention of the company to acquire and work salmon fisheries and canning factories in British Columbia and already the properties of the Rivers Inlet Canning Co., Skeena River, the Nass River Fishery, Nass River, and the British Columbia Fishery, Fraser River, have been secured. The purchase of other canneries is contemplated. The agents for the company in London and British Columbia are Findlay, Durham & Brodie.

Steamer Auctioned—The steamer Barbara Boscowitz was disposed of by public auction yesterday by Captain Clarke to the highest bidder, A. R. Johnston, Nanaimo, whose bid was an even $20,000. The sale included everything on the steamer, as she lies at the wharf ready for sea.

Alberta Cattle—Van Volkenburgh Bros., wholesale butchers, of this city, yesterday received a telegram from Kamloops stating that the full train of cattle consigned to them from Calgary, Alta., had arrived there. They will probably reach Victoria on Saturday.

The Observation Car

By THE EDITORIAL STAFF

Busy Bluecoats

Efficient blue coats engaged in a drive on traffic offenders slapped a ticket for over-parking on the police court clerk's automobile. It is not recorded whether the official made himself out a blue paper and called his own name in court . . . We heard the famous Ethel Barrymore for the first time on a radio programme Monday night. In our opinion her singing was terrible, and her effort to maintain an over-English accent was worse . . . Sidney may be a progressive village, but on a visit there Monday night we were surprised to see the bailiwick possessed no street lights. A few at intervals would disperse the murky gloom of the main street . . . A newspaper has many advantages. One is that a paper does not blare news to you in a raucous high tension voice like the loud speaker lads . . . Bill, the Broad Street barber, claims the main trouble with the breadwinner is that the family always wants cake.—G.B.

• • •

Glancing Over Sport

Promoter Mike Jacobs states that the Louis-Galento fight, if you want to call it that, would draw around $700,000 in Chicago and "million dollar gate" in either New York or Philadelphia. Right now the Yankee ball yard is the choice, but this is subject to a change at any moment, according to the matchmaker . . . Here's a suggestion to the local soccer officials: Nominate the winning team in first division of the city league and place it in the Dominion Cup series as a unit under the colors of that club, but with the Victoria United line-up doing the footballing. It's one of the few ideas to do away with all four clubs entering and getting nowhere, most of the time not past the first round proper . . . I have been approached by many ardent supporters of the Dominoes Basketball Club not to predict a winner in the forthcoming British Columbia final with the Westerns, Canadian hoop monarchs, for the simple reason that most of my selections come out in reverse. With the general opinion that way, I should come out in the open, climb out on the limb, and say the Westerns in three straight games. If I did that I would gain admittance on tomorrow afternoon's boat, headed for the series, via the freight entrance down below.—J.D.

• • •

Contented Milkman!

If milk from contented cows is advertised as being more desirable, then milk from contented bovines, distributed by contented milkmen should make it twice as attractive. Which all churns down to an investigation made by a curious housewife who was seeking the source of a blaring jazz band in the street one morning last week. She was at a loss to account for the music for some considerable period until she overtook a milk truck reposing against the curb—from the interior of the vehicle the music was pouring forth from a small radio and the milkman seemed "really contented."—W.I.F.

• • •

Passing of a State

The world today is watching with interest the passing of Czecho-Slovakia which now is broken into fragments. Constituted after the Great War by the statesmen who conceived the altruistic idea that a state could be built up with diversified nationalities and not very stable in character at best, it appears only a matter of time until the union was dissolved. The League of Nations formed at the time with a vague idea of insuring the continuance of the states so constituted was likewise powerless to prevent the disintegration.—O.H.N.

• • •

Has What It Takes

When we were much younger than we are today we were told that the two essentials needed in the make-up of a good athlete were plenty of fight and grit. Well, neighbors, Wilmer Van Norman, basketball star of the Duncan High School intermediate "B" boys' quintette, has those two qualities. Wilmer played at the Victoria High School gymnasium recently when his teammates went down to defeat at the hands of the Bombers in the Lower Island final, and played over thirty minutes with a broken arm (the ulna, lower arm) and a sprained wrist. Many youngsters would have cried for help, or perhaps walked off the floor, but not Wilmer Van Norman. He kept playing, and what's more, kept shooting and scored nine points while suffering from a broken arm. It was not until the following day that the injury was disclosed. Orchids to you, Wilmer, for displaying that something they call grit. And thanks to our friend, Eric Smythe, of Duncan, for giving us the opportunity of paying tribute to as game a youngster as ever stepped on the maple court at the Victoria High School Gymnasium.—S.T.

Orange Pekoe Blend
"SALADA" TEA

Phone G 7161 for This
CHEVROLET SEDAN (Terms) $95.00
THOMAS PLIMLEY, LTD.
(Established 1893)

3 BIG 89c DAYS
THURSDAY — FRIDAY — SATURDAY
Special Bargains in All Lines
Dick's Dress Shoppe
1324 Douglas Street Phone E 7552

STOCKER'S SECURITY STORAGE LTD.
VICTORIA'S FINEST FURNITURE
• • WAREHOUSE
MOVING · PACKING
PHONE G 3181

THE NEW
Enterprise
Oil-Fired Range

Canada's Outstanding Oil Range
Demonstration Daily in Our Showroom
J. T. Mann
740 Fort (Above Ray's) E 3122

Cranleigh House School
FOR BOYS
The Oak Bay Day School
Preparatory and High
C. V. MILTON
Cadboro Bay Road E 8214

Funeral Service
S. J. Curry & Son
G 5512

Letters to the Editor

No letter to the Editor will be inserted except over the proper signature and address of the writer. This rule admits of no exception. No letter should exceed 500 words in length.

AN ARCHERY RANGE

Sir,—Having seen an item in The Observation Car by "G.B.", I feel that I must write to correct an impression that might get abroad of "danger from flying arrows" from the bows of the archers that may shoot in the Mayors' Grove.

We have selected a portion of the grove towards the north end that is practically never used by children or others, and we propose to make it safe by roping off that particular portion used by the archers. There is no danger of either children or grown ups crossing the range, because the approaches to the range are open to view from all directions, and if they were foolish enough to crawl under the protecting ropes, they would be warned off by the field captain in charge. Sixty yards is our target range, and arrows that might miss the target would only travel fifteen or twenty feet beyond the target, and in line with the target.

Our members have shot in archery tournaments in Vancouver and Seattle. In Vancouver the archers have a range alloted to them in Stanley Park, with a road on two sides of it, and a cricket field and baseball field on the other two sides. In Seattle the city has alloted a place for archers in Montlake Park Playground, a place that is nearly always filled in Summer, with children and young people playing various games.

I could cite other cities that have arranged space in their parks for archery ranges, and in years of archery have never known an accident to occur on a range. Arrows do not fly all over the place and at odd times, but are shot in flights of six arrows at regular intervals, and in one direction only. There is not nearly the danger from a target arrow as there is from a baseball driven hard from a bat.

OWEN FOWLER,
Secretary,
The Victorian Archers.
734 Yates Street, Victoria, B.C.,
March 14, 1939.

POOR PUBLIC SPEAKING

Sir,—In today's Colonist, in "Observation Car," is the comment that the three most deplorable things in this world are poverty, war and poor public speakers.

This is certainly true, and since arrival here I have heard some of the worst speakers in British Columbia. What a treat it is to hear a man speak plainly so that every word is heard distinctly. Why is it that so many Scotsmen can pronounce their words much better than Englishmen? The Scots I have met here seem to be able to describe matters more lucidly and are better speakers than the English.

FRED HALL.
1415 Gorge Road, Victoria, B.C.,
March 14, 1939.

CHRISTIANITY IN BRITAIN

Sir,—It is unfortunate that the attractively written sketch of Pope Gregory I in your Sunday issue should contain grave historical misstatements.

Gregory was definitely not "the one who introduced Christianity to Britain," for it had been evangelized from the first century of the Christian era. This is attested by Church Fathers and the ancient chronicler, Gildas. Linus and Claudius were royal British converts. British bishops were present at church councils, including that of Nicea, centuries before Gregory's mission.

It is true that Christianity was introduced to the new settlers, the Anglo-Saxons, by the efforts of this early Pope. But it is an extensive exaggeration to infer, as your contributor does, that this means the evangelization of England. The source for the pretty story of "Non Angli Sed Angeli" is the Venerable Bede. But he also shows that the mission from Rome concerned only the kingdom of Kent, extending into Essex, and records that the evangelization of by far the greater part of England was carried out by missionaries from Iona, under the saintly Aidan and their English converts. Thus Sussex, bordering part of Kent, was evangelized first by the English Wilfrid. Bede's authority, as virtually a contemporary and a great scholar, is indisputable.

G. E. ALTREE COLEY.
3277 Linwood Avenue, Victoria, B.C.,
March 13, 1939.

SUNRISE AND SUNSET

MARCH

Time of Sunrise and Sunset (Pacific Standard Time) at Victoria, B.C., for the month of March, 1939

Date	Sunrise	Sunset	Date	Sunrise	Sunset
1	6:57	17:58	17	6:24	18:20
2	6:55	17:57	18	6:22	18:22
3	6:53	17:59	19	6:20	18:24
4	6:51	18:00	20	6:18	18:25
5	6:49	18:02	21	6:16	18:26
6	6:47	18:04	22	6:14	18:28
7	6:45	18:07	23	6:12	18:29
8	6:45	18:06	24	6:10	18:31
9	6:41	18:09	25	6:07	18:32
10	6:39	18:10	26	6:05	18:34
11	6:37	18:11	27	6:03	18:35
12	6:35	18:13	28	6:01	18:37
13	6:33	18:14	29	5:59	18:38
14	6:30	18:16	30	5:57	18:40
15	6:28	18:17	31	5:55	18:41
16	6:26	18:19			

The Meteorological Observatory, Gonzales Heights, Victoria, B.C.

Time saved by running the traffic lights is usually lost waiting for the ambulance.

FIXES DATE FOR GOLD PEAK TRIAL

Action of John Cameron Against Zeballos Mine Company to Be Heard April 4

VANCOUVER, March 15 (CP). — Trial of an action by John Cameron, former Vancouver police chief, against Thomas L., Patrick B., and Peter D Carr and the Zeballos Gold Peak Mines, Ltd., involving 450,000 shares of stock, was fixed for April 4 by Mr. Justice A. M. Manson in Supreme Court today.

Cameron claims commission for alleged services in obtaining money for the development of the Zeballos Gold Peak mining properties at the settlement of Zeballos on Vancouver Island's West Coast.

He also seeks a declaration that 50,000 shares of stock is held in trust for him and an injunction restraining the three brothers or the company from dealing with the shares.

DIES AT CALGARY

CALGARY, March 15 (CP).—Mrs. Maria Clarkson, ninety-year-old pioneer of Pincher Creek and well-known horsewoman, died here last night. Mrs. Clarkson and the late Robert B. Clarkson were prominent in formation of the first polo club in Canada many years ago.

DEAL MADE FOR CONTROL OF MINE

VANCOUVER, March 15 (CP).—Shareholders of Reno Gold Mines, Ltd., at a special meeting today, unanimously endorsed an agreement with Central Zeballos Gold Mines, Ltd., which will give Reno full direction and control of operations of the Central Zeballos property, on the West Coast of Vancouver Island.

Reno is obligated to spend at least $30,000 on the property, according to the deal, which is expected to prove whether a mill is suitable. In return, Reno will receive 1,000 Class "B" shares of Central Zeballos, entitling the former to 40 per cent of Central Zeballos profits, before deductions for depletion and depreciation.

FOOD FOR REPENTANCE

Lobster salad eaten late at night

PREDICTS BUDGET SURPLUS

CAPETOWN, March 15 (CP-Havas).—A surplus of £1,650,000 ($7,750,000) at the end of the 1939-40 fiscal year was predicted in the South African budget submitted to Parliament today by Finance Minister N. C. Havenga.

"I hear your new maid has given notice, Mr. Jiggs. Was there something that didn't suit her?"

"Yes; my wife's clothes."

MATCHES 300's—Large Boxes 5c Box Limit 3

3 DAYS OF FOOD SPECIALS

CANDY • DELICATESSEN • TOBACCO • VEGETABLES AND FRUIT

Ray's LTD. 734 FORT ST

THURSDAY FRIDAY and SATURDAY

PORK and BEANS 5c 16-oz. Tin Limit 4

CORN BROOMS 19¢ ea.
SHINOLA FLOOR WAX 19¢ 1-lb. tin
FRY'S COCOA 19¢ ½-lb. tin
MIRACLE WHIP Salad Dressing 19¢ 8-oz. jar
LOGANBERRY JAM 19¢ 2-lb. tin
O'Cedar Liquid Wax Reg. 35c Size 19¢
DOLE'S PINEAPPLE JUICE 9¢ 12-oz. tin
LIBBY'S GRAPE-FRUIT JUICE 2 tins 15¢
TOMATO JUICE 2 tins 9¢
Canada Corn Starch 9¢ 1-lb. pkt.
LAUNDRY STARCH 9¢ 1-lb. pkt.

DRIED FRUITS
Sultana Raisins, lb. / Recleaned Currants, lb. / Cooking Figs, lb. / Fruit Salad, lb. 10c
Sweet Prunes 3 lbs. for 19¢
Dried Pears, lb. 9¢
DESICCATED COCONUT, lb. 15¢

APRICOTS 10¢ tin
LIBBY'S SEEDLESS RAISINS 12¢ pkt.
PEACHES 10¢ tin
COW BRAND BAKING SODA 10¢ 1-lb. pkt.

BURNS' Spredeasy Cheese
SPECIAL ½-lb. pkts. 2 for 25¢
Braid's Best Coffee 29¢ 1-lb. tin

MILK All Brands 2 tall tins 19¢
SQUIRREL PEANUT BUTTER 12¢ 1's tin

FLOUR ROBIN HOOD
7-lb. Bag 23¢
24-lb. Bag 70¢
49-lb. Bag $1.35
98-lb. Bag $2.65
ROBIN HOOD OATS, large pkt. 12¢

AYLMER Strawberry Jam 15¢ jar
No. 1 Sockeye SALMON, ½'s 2 tins for 25¢
KING OSCAR SARDINES 2 tins for 25¢
Large Frying OYSTERS 2 tins 25¢
Dried Green Peas, lb. / Rice, lb. / White Beans, lb. / Pot Barley, lb. 5c
EL RANCHO CORNED BEEF 2 tins for 25¢
PURE HONEY 45¢ 4½-lb. tin
Pure Maple Syrup 22¢ 16-oz. bottle
Golden Bantam Corn 3 tins 25¢
BIRKS SHRIMPS 2 tins 25¢
TEA JAMESON'S
TEA, 1-lb. pkt. 48¢
JAMESON'S COFFEE, 1-lb. pkt. 35¢
VANILLA EXTRACT, per bottle 18¢
ENGLISH MALT 85¢ tin
SNOWWHITE BLEACH 5¢ large bottle
PURE MUSTARD 10¢ ½-lb. pkt.
MACARONI 2 lbs 13¢
PERFEX 15¢ btl.
House Paint 25¢ tin
PURE COCOA 25¢ 2-lb. tin

Pork Shoulders 17¢ lb.
Pork Liver 10¢ lb.
Beef Pot Roasts 15¢ lb.
Beef Hamburger 10¢ lb.
Rump Veal 20¢ lb.
Pork Loins 28¢ lb.
Pork Legs 25¢ lb.
Beef Boiling 10¢ lb.
Beef Sausage Meat 7¢ lb.
Veal Steak 18¢ lb.

TURKEYS 25c lb.
CHICKEN Boiling 25c lb.
PORK Pickled Side 20c lb.
BEEF Rump Roasts 22c lb.

Lamb Legs 25¢ lb.
Lamb Shoulders 16¢ lb.
Lamb Rolled Shoulders 23¢ lb.
Lamb Chops 25¢ lb.
Legs Veal 18¢ lb.
Mutton Legs 17¢ lb.
Mutton Shoulders 10¢ lb.
Mutton Loins 15¢ lb.
Mutton Chops 15¢ lb.
Mutton Breast 8¢ lb.

EGGS
Grade A Large, doz. 30¢
Grade A Medium, doz. 28¢
Grade A Pullet, doz. 26¢
Pure Lard, lb. 10¢

BUTTER FIRST GRADE CREAMERY 28¢ lb. 3 lbs. 82¢

CHEESE
Canadian, Mild, lb. 18¢
Canadian, Medium, lb. 23¢
Canadian, Matured, lb. 28¢
Gorgonzola, lb. 48¢
Danish Blue, lb. 43¢
Roques Fort, lb. 58¢

BACON
Sliced Ayrshire, per lb. 19¢
Sliced Side Bacon, lb. 25¢
In the piece, lb. 24¢
Sliced Jowl Bacon, lb. 22¢
Smoked Picnic Shoulders, lb. 19¢
Smoked Cottage Rolls, whole, or half, per lb. 24¢
Smoked Bacon, squares, lb. 19¢

FISH DEPT.
Fresh Cod (as cut), lb. 10¢
Whiting Fillets 2 lbs. 25¢
Cod Fillets 2 lbs. 25¢
Dressed Soles, lb. 15¢
Choice Red Salmon, lb. 11¢
Choice Halibut 2 lbs. 25¢
Fresh Whiting, lb. 7¢
Finnan Haddie 2 lbs. 25¢

DELICATESSEN
Cooked Ham, ½ lb. 25¢
Small Wieners, lb. 19¢
Ham Bologna, lb. 15¢
Mytefine Mincemeat, 2 lbs. 17¢
Peanut Butter, lb. 10¢
In your own container
Large Dills 5 for 10¢
Veal Loaf, ½ lb. 15¢
Jellied Tongue, ½ lb. 19¢
Midget Bologna, each 10¢

PEAS Orchard City 7¢ tin
TOMATO KETCHUP 8¢ bottle
MANDARIN ORANGES 9¢ tin

HEINZ "57" Varieties
Heinz Tomato Ketchup, large bottle 19¢
HEINZ VINEGAR 16-oz. bot. 14¢ 32-oz. bot. 24¢
TOMATO SOUP 3 tins 25¢
HEINZ BAKED BEANS, handy size 3 tins 25¢
HEINZ COOKED SPAGHETTI, handy size
Heinz Chili Sauce, bot. 24¢
Heinz Chutney, bot.
Baked Beans, small tin 5¢

SWEET WHITE CORN 7¢ tin
CHOW SAUCE 8¢ bottle
PEA SOUP 28 oz Tin 9¢

AYLMER PORK & BEANS 16-oz. Tins 4 for 25c
Carbolic Soap, bar / Crown Cleanser, tin / Toilet Soaps, bar / Clothespins, doz. 3 for 10c

FRUIT DEPT.
LARGE NAVEL ORANGES Sweet and juicy 2 doz. 25¢ / ½ case of 110 oranges $1.10
Texas Grapefruit 6 for 23¢
Sunkist Lemons, doz. 11¢
Rome Beauty Apples 6 lbs. 25¢
Fresh California Carrots, 3 bunches for 15¢
CRISP HEAD LETTUCE at 2 for 15¢
O.K. ONIONS 7 lbs. 19¢
BURBANK POTATOES 15 lbs. 25¢; sack $1.39

EMPRESS
Pure Orange Marmalade, 4-lb. tin 37¢
Crab Apple Jelly, 4-lb. tin 37¢
Pure Strawberry Jam, 4-lb. tin 48¢
Climax Jams, 4-lb. tin 33¢
Custard Powders / Butterscotch Pudding / Brunswick Sardines / Kippered Snacks 2 for 9c

SPECIALS
A.S.A. Tablets. Bottle of 100's for 25¢
Facial Tissues. Box of 400's 23¢
Kruschen Salts. Giant sample size for 69¢
Westminster Wax Paper, 100 ft. roll 19¢
White Pine and Tar, 25c bottle 17¢
Soda Mint Tablets, 15c size, ea. 9¢
Phillips' Milk of Magnesia Tablets, 50c size 39¢
Pure Russian Mineral Oil, 16-oz. bottle 29¢; 32-oz. 55¢
Pinex, 50c size 39¢
Electric Light Globes, 1,000 hour guarantee 2 for 19¢
Vellum Writing Tablets, 15c size at 2 for 15¢
Barclay's Halibut Liver Oil Capsules, box of 50 59¢
Vi-Tone, 12-oz. tin. Regular 48c. To clear 37¢
Vacuum Bottles, guaranteed 25¢
Seidlitz Powders, 15c pkgs at 3 pkgs. for 25¢
Vogue Cigarette Tobacco, ½ lb. tin, 65c size 55¢
Virginia Shorts Pipe Tobacco, ½ lb. for 39¢

BALLARD'S PARD, K-9 CHAMPION or BEST YET DOG FOOD 3 tins 25¢
FLOUR Master Baker 19¢ 7-lb. bag
FLOUR MASTER BAKER 24-lb. sack 65¢ / 49-lb. sack $1.29 / 98-lb. sack $2.50
FETHERLITE PASTRY FLOUR 19¢ 7-lb. bag
Pineapple Slices, Cubes or Crushed / Cut Green Beans / Clark's Vegetable or Tomato Soup / Aylmer Greengage Plums 2 Tins for 15c
Crosse & Blackwell's Mushroom, Shrimp or Onion SOUP Large tins 2 for 27¢

AYLMER APRICOT JAM 33¢ 4-lb. tin
AYLMER MARMALADE 33¢ 4-lb. tin
ORMOND'S SODAS Large Wooden Box 33¢
OGILVIE'S Wheat Hearts 15¢ 3-lb. sack
QUAKER OATS 13¢ large pkt.
ROGERS' SYRUP 29¢ 5-lb. tin
KELLOGG'S CORNFLAKES 2 pkts. 15¢
Household BRAN 9¢ 2-lb. sack
SHREDDED WHEAT 10¢ pkt.

Candy Specials
Boiled Mixture / Peanut Brittle 2 lbs. 25¢
Ice Fruits / Regular 5c pkts. 5 for 10¢
Rum and Butter Toffee, lb. / English Toffees, lb. / Licorice All-Sorts, lb. 19c
Scotch Mints, lb. / Nut Toffees, lb. 15¢

JELLY POWDERS 3¢ pkt.
STEEL WOOL 3¢ pkt.
SHORTENING 1-lb. cartons 2 lbs. 17¢
CRISCO 3-lb. tin 59c / 1-lb. tin 21c
SALT WINDSOR, 1½'s 4¢ pkt.
SUGAR B.C. Granulated
2-lb. bag 14¢
5-lb. bag 34¢
10-lb. bag 65¢
20-lb. bag $1.25
50-lb. bag $2.90
100-lb. bag $5.65
Icing, Cube or Berry Sugar, lb. 8¢
Vanilla or Lemon FLAVORING 5¢ bottle
RECKITT'S BLUE 5¢ pkt.

1¢ SALE PALMOLIVE SOAP
3 CAKES 17¢ ... 1 CAKE 1¢
ALL FOR 18¢

Strawberry JAM 39¢ 4-lb. tin
RED PLUM JAM 29¢ 4-lb. tin
RAY'S SUPER-FINE COFFEE 33¢ 1-lb. tin
Campbell's TOMATO SOUP 3 tins 25¢
Fancy Pink SALMON 3 tall tins 25¢
B.C. Pilchards 3 tall tins 25¢
Lobster Paste, tin / Bloater Paste, tin / Mixed Pickles, 9 oz. jar / Worcester Sauce, bottle 9c
CRAB MEAT ½'s 18¢ tin
LIBBY'S RIPE OLIVES 15¢ large tin
WHOLE WHEAT FLOUR 17¢ 5-lb. sack
FRESH FIG BARS 15¢ lb.
Blue Ribbon Tea
1-lb. pkt. 48¢ ½-lb. pkt. 25¢
BLUE RIBBON COFFEE 1-lb. tin 37¢
CHOCOLATE ECLAIRS 12¢ doz.
FRESH SODA BISCUITS 13¢ 1-lb. pkt.
SOAP Royal Crown, Pearl or P. & G. 4¢ bar
LIFEBUOY SOAP 2 for 13¢
BUTTER-BIX WAFERS 14¢ pkt.
BUDDIES DOG FOOD 4 large tins 25¢
MY-TE-FINE SOAP FLAKES 8¢ 1-lb. pkt.
OXYDOL RINSO CHIPSO 21¢ large pkt.

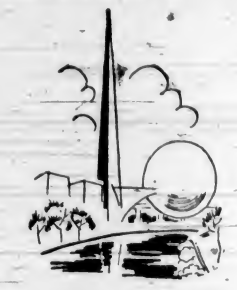

Sanitone dry cleaning —a Spring exhibition

Telephone G 8166

NEW METHOD

Obituary

TUBMAN—The death occurred at St. Joseph's Hospital on Tuesday of Mrs. Edith Louise Tubman, wife of Charles N. Tubman, of 143 Ontario Street, aged fifty-seven years. She was born in Welland, Ont., and had been a resident of this city for thirty-eight years. Mrs. Tubman was a member of the Women's Canadian Club, and for many years worked with the Friendly Help Society. She is survived by, besides her husband, one daughter, Marjorie; two sons, Dean and Gordon; one grandchild, Wilma Tubman, and a brother in Portage la Prairie. The funeral will be held from Hayward's B.C. Funeral Chapel on Friday at 2 p.m. and interment will be made in Royal Oak Burial Park.

PRINTER — After residence in Victoria and district of more than fifty years, Charles Edwin Printer, 400 Culduthel Road, Saanich, passed away yesterday morning in the Jubilee Hospital in his eighty-first year. He had been a farmer in various country districts adjacent to Victoria. He retired some years ago. He leaves his wife, at the family residence; a sister, Mrs. Margaret Emma Salisbury, and two nieces in England. Funeral arrangements will be announced later.

NOEL—The funeral of Frances Elizabeth Noel, infant daughter of Mr. and Mrs. Frank Noel, was held on Wednesday afternoon from McCall Bros.' Funeral Home. The service was conducted by Rev. G. R. V. Bolster, during which the hymns "By Cool Siloam" and "When He Cometh" were sung. Interment was made in Colwood Burial Park. The pallbearers were Carl Noel and Sandy Noel.

JACKSON—Funeral services for William Jackson, 742 Johnson Street, were held Wednesday afternoon. Rev. James Hood officiated, and the remains were laid at rest in Ross Bay Cemetery. S. J. Curry & Son, funeral directors, had charge of arrangements.

RUMSEY—The remains of Charles Reginald Rumsey, who met his death as the result of an airplane accident near Port Alberni last May, have been brought to Victoria and are resting in Hayward's B.C. Funeral Chapel. Funeral services will be held in the chapel this afternoon at 2 o'clock, and cremation at Royal Oak will follow. Mr. Rumsey, who was thirty-three years of age, was born in Moose Jaw, Sask., and was a mining engineer, and for several years was living in Toronto.

PEARSON—Funeral services for Mrs. Cecelia Pearson took place yesterday in Sands Mortuary, Ltd. Rev. T. G. Griffiths officiated. Mrs. S. M. Morton rendered the solo, "O Rest in the Lord," and the congregational hymns sung were "Rock of Ages" and "My Faith Looks Up to Thee." The many beautiful floral offerings which covered and surrounded the casket betokened the high esteem in which Mrs. Pearson was held by her relatives and many friends. The following acted as pallbearers: S. Carr, J. Wilby, G. Neil, W. Scott, H. Anderson and R. C. Askey. The remains were then forwarded to Royal Oak Crematorium for cremation.

COLLIS—There was a large congregation of sorrowing friends at the funeral held yesterday afternoon for Mrs. Mary C. Collis. Rev. Robert Connell conducted the impressive service at the Thomson Funeral Home. A profusion of beautiful floral tributes was received, showing the esteem in which Mrs. Collis was held. The hymns sung by the congregation were "O God, Our Help in Ages Past" and "The Day Thou Gavest, Lord, Is Ended." The remains were cremated at the Royal Oak Crematorium, the following acting as pallbearers: J. Moulsen, Sterling Hanna, Douglas Collis and Douglas Collis, Jr.

ELLIS—Funeral services for Edgar Allan Ellis will be held tomorrow afternoon at 2:30 o'clock at the St. Columba Church, Burnside Road. Rev. S. J. Wickens will officiate and interment will be made in the Royal Oak Burial Park. S. J. Curry & Son have charge of arrangements.

JENNINGS—The funeral of Mrs. Mary Ann Charlotte Jennings took place yesterday afternoon from Hayward's B.C. Funeral Chapel, at which many friends were present. Rev. Bryce H. Wallace and Rev. J. P. Hicks conducted the services, and the hymns "Jesu, Lover of My Soul" and "There Is a Fountain Filled With Blood" were sung. The casket was covered with beautiful floral tributes. The following were the pallbearers: Rev. W. H. Gibson, Rev. S. S. Peat, Arthur Deaville, J. R. Morrison, P. G. Rabey and E. Watson. The remains were laid at rest in the family plot in Ross Bay Cemetery.

TO HOLD MEETING

The Victoria High School Alumni Association will hold its monthly meeting this evening at 8 o'clock in The Colonist board room. It is important that all members be present.

CHOICE MILK-FED BROILERS, 35¢ lb. 1½ lbs. and 2 lbs. each
FRESH COD Piece or Sliced, 10¢ lb.
COD FILLETS, 15¢ lb.
STUART'S MEAT MARKET
1102 Douglas G 7138

COMING
ONE WEEK ONLY

WATCH FOR ANNOUNCEMENT OF OPENING DATE IN THIS PAPER—

612-16 Fort St. **KIRKHAM'S** PHONES Groceries - G 8128 Meats - - G 8126 Fruit - - E 5601
Daily Delivery Reliable Foods
Esquimalt, View Royal, Colquitz, Royal Oak, Cedar Hill and Inside Points.
Fair Prices — Honest Weights and Descriptions

AWNINGS
ADD BEAUTY AND COLOR TO YOUR HOME AND PROTECT YOUR DRAPERIES AND CARPETS. ESTIMATES FREE.
F. JEUNE & BRO., LTD.
570 JOHNSON STREET G 4632

SAWDUST
Youbou Sawdust Gives a Blue Flame, a Terrific Heat. Has No Ashes, Clinkers or Smoke, and Feeds Freely
ALERT SERVICE CO. E 4101
749 BROUGHTON STREET

CIRCLE TOUR TO SAN FRANCISCO FAIR
Via Greyhound and Union Pacific Cruiser Coach
Victoria to Seattle-Portland-Salt Lake City-Reno-San Francisco and Return to Victoria (or Vice Versa)
$37.35
All-Expense Tours in San Francisco, $6.00 Up
MAKE RESERVATIONS EARLY
GRAY LINE TRAVEL BUREAU
756 Yates St. Gray Line Depot E 3833

INVENTS INVISIBLE EAR DRUM FOR DEAFNESS AND HEAD NOISES

The Invisible Ear Drum invented by A. O. Leonard for his own relief from extreme deafness and head noises, has so greatly improved his hearing that he can join in any ordinary conversation, go to church and the theatre and hear without difficulty.

Is inexpensive and has proven its worth to many people. Write for booklet to A. O. Leonard Inc., Suite 80, Canada Cement Bldg., Montreal, P.Q. ***

HITLER'S FORCES SWEEP INLAND

Continued from Page 1

defiant singing of patriotic songs, there were no untoward incidents.

At the same time Hitler's forces were said to have entered the new "independent" State of Slovakia until yesterday the centre section of Czecho-Slovakia.

Meanwhile, Hungarian troops struggled through snow and mud northward through Carpatho-Ukraine, former Eastern province of the republic, toward a welcome at the Polish frontier. Knowing smiles by Hungarians indicated Germany was not averse to this push of the Hungarian frontier northward.

And while these developments indicated the sweep of German power deep in Southeastern Europe toward Rumania and Soviet Russia and flanking Poland on the south, rumors to the northeast grew.

From Danzig came reports of widespread whispers that the "favorable moment was at hand for the liberation of Memel"—German-inhabited strip of Lithuanai which came under domination of Memel Nazis at the last election a few weeks ago.

There were no definite indications that a Nazi coup along the Baltic shores was imminent.

As these events took place, circles close to the German Foreign Office said criticism by Prime Minister Chamberlain in London's Parliament today, expressing "bitter regret" at what had occurred in Czecho-Slovakia, did not do justice to the facts.

These sources said it was not Germany but the former Prague Government which had "violated the spirit of Munich by its actions against the Slovaks."

General Johannes Blaskowitz, commander of Group Three of the German army, took over executive power in Bohemia. He named Konrad Henlein, Sudeten Nazi leader, who helped bring the Sudetenland into the German Empire last October, as the civil governor.

General Wilhelm List, commander of the Fifth Army Group stationed at Vienna, was appointed to the executive power by Hitler over Moravia.

Joseph Buerckel, Hitler's commissioner in Austria, took over the task as his civil assistant in that section.

Old Country Rugby

LONDON, March 15 (CP).—Results of Rugby matches played today follow:

RUGBY LEAGUE CUP
Third Round Replay
Halifax 15, Wakefield Trinity 12.
RUGBY LEAGUE
Swinton 27, Broughton Rangers 0.
ENGLISH RUGBY UNION
Kent 9, United Banks 9
Civil Service 6, Royal Air Force 23.

NEW COURSES FOR TEACHERS

Summer School of Education for 1939 Offers Attractive Schedule

Several new courses, and at least four visiting lecturers of distinction, are announced in the 1939 bulletin of the Summer School of Education, which has just been issued by the Provincial Department of Education. Harold L. Campbell will be director of the Summer School.

Since the introduction of the new curriculum, the Summer School has become both an intensely serious and profitable study course by means of which, as the bulletin's foreword states, the department "has attempted to provide for broad and varied experiences." Lectures on diverse subjects by speakers of distinction, noteworthy musical events, dramatic performances, and opportunities for play supplement the formal courses.

VISITING LECTURERS

The visiting lecturers this year, all from outside British Columbia, will include J. G. Althouse, M.A., D.Paed., dean of the Ontario College of Education, University of Toronto, who will give a course in the evolution of education under the two headings of "Introduction to Educational Supervision" and "Evolution of Modern Education"; R. K. Cutler, B.Ed., M.Sc., assistant professor of physical education department, University of Oregon, who will give courses in "Applied Anatomy and Physiology of Exercise," "School Athletics," and "Physical Education Activities"; George A. Davidson, M.D. (Man.), M.R.C.P. (London), F.R.C.P. (Can.), a practising psychiatrist and authority on mental hygiene, who will lecture on "Growth and Development of Children" and "Mental Hygiene and Behavior," and A. S. Raubenheimer, M.A., Ph.D., dean of letters, arts and sciences, and director of educational programme at the University of Southern California, who will lecture on "Educational Psychology" and "Child Guidance."

Dr. Raubenheimer was an exceedingly popular lecturer in the 1937 Summer session of the University of British Columbia.

NEW COURSES

Among the new courses are safety education, visual instruction, supervision, individual child development and guidance, and two new courses in primary education.

The Department of Education felt the need of the course in safety education because of the "mounting toll of death and injury from traffic and other accidents," and thought it incumbent on them to introduce somewhere in the educational system instruction of a kind that would help children to safeguard themselves and others from injury and death.

The importance of visual education in forming ideas and impressions they also recognize, and this subject will be developed by such visual sensory aids as the school journal, the museum, the picture and poster, the map, the stereograph, the slide, the play and the pageant.

The school will open on Tuesday, July 4, and continue until Saturday, August 5. All classes here will be held at the Victoria High School.

Mrs. John Cameron Pioneer Resident Of City, Succumbs

There passed away at the family residence, 915 Pembroke Street, on March 14, after a long illness, Mrs. Barbara Cameron, aged seventy-six years, a native of Scotland and a resident of Victoria for forty-nine years.

Mrs. Cameron was a member of the First United Church for many years. She is survived by her husband, John Cameron, and one daughter, Mrs. James Curtis, at the family residence; also two grandsons in Victoria.

The funeral has been arranged to take place from the Thomson Funeral Home on Friday afternoon at 2:30, Rev. Hugh A. McLeod, pastor of First United Church, will conduct the service, after which the remains will be laid at rest in the family plot in Ross Bay Cemetery.

PRISON BILL IS AMENDED

Continued from Page 1

against dispensing with the warden's recommendation upon the appointment of new guards, Senator Dandurand explained a new system would be inaugurated whereby prospective guards would be trained through an "itinerant school." It was planned to have a permanent school for prison officers later on.

One officer, a former warden, and nine penitentiary guards were at present on the ocean en route for a special course at the English prison officials' school at Wakefield, the Government Leader said. On their return they would serve as the nucleus of the proposed school for guards.

"I have not one iota of faith in the school system," said Senator Meighen. To be a guard, a man needed character and common sense, and could become an efficient guard only through actual experience with prisoners under his daily control. He wanted to know why the warden's recommendation for the appointment of guards had been dropped.

POLITICAL PRESSURE

"The experience in the past has been that pressure was brought to bear on the wardens and the resultant selections often turned out very unsatisfactory," replied Senator Dandurand.

"What kind of pressure?" inquired the Opposition Leader.

"Political pressure," Senator Dandurand replied.

Senator Tanner and other Conservative speakers considered it would take some time before the new system of selecting guards could function properly and wanted to know what would go on in the meantime.

There was a waiting list of qualified men sufficient to last four or five years, Senator Dandurand said.

Earlier, the Senate gave final reading to a House of Commons bill to amend the Food and Drug Act, giving the Health Department wider powers in connection with cosmetics and toilet articles.

JEWISH REFUGEE SEEKING HAVEN

Continued from Page 1

"In the meantime I must have a place to live," the man was quoted as saying.

He arrived here just over a month ago and has been informed by Immigration officials he must leave Canada by the end of March.

"All this man and his wife want, all we ask, is a temporary refuge in Canada," said Dr. W. G. Black, provincial chairman of the National Refugee Committee. He explained that the Dominion Government was being urged to relax the immigration laws to allow the man to stay here until he can enter the United States.

EXPERIENCED

Husband: "You will never succeed in making that dog obey you."

Wife: "Nonsense. It is only a matter of patience. I had a lot of trouble with you at first."

Announcements

Take Your Mirror to the window—look well at your face—others do! How does it pass the test? Is it all clear and smooth—"a skin you love to touch," or is it all disfigured with unsightly superfluous hair and moles? Never mind! Do not be down-hearted; all these blemishes may be removed safely, positively and absolutely—and the cost will be within your means, so do not suffer the torture of miserable self-consciousness one moment longer—it is such a drawback, such a handicap, and truly needless. Miss Hanman, 303 Sayward Building. Phone G 7642.

Attention! Civil Service Dance, St. Patrick's Night, March 17, Crystal Garden. Dancing 9-1. Bert Zala's orchestra. Entertainment and refreshment. Tickets, 75c.

Victoria Plectral Orchestra Concert, Thursday, 16th, 8 p.m., Truth Centre Hall. Tickets 35c, students 25c, at Fletcher Bros., Ltd.

Birthday Tea. Anti-Vivisection Society, Thursday, March 30, 3 to 5. 30c. Y.W.C.A. Note date.

Paisley Cleaners and Dyers. We call and deliver, G 3724.

CONSERVATIVE GROUP FORMED

Brigadier J. S. Brown Is First President of Oak Bay Provincial Association

BRIG. J. SUTHERLAND BROWN

The Oak Bay Provincial Conservative Association, for the new riding created by the redistribution carried out at the last session of the British Columbia Legislature, came into being as the result of a resolution passed at a largely-attended meeting of Conservative supporters held in St. Mary's Hall, Oak Bay, last night. Herbert Anscomb, M.P.P., was present at the meeting.

Brigadier J. Sutherland Brown was elected president of the new organization, with Gordon A. Cameron as first vice-president and Major Keith MacDougall as second vice-president. George F. Salmon was elected secretary, and J. L. Mara treasurer. The following executive was chosen: J. D. O'Toole, J. Brandson, Mrs. A. C. Baker, Major MacDougall and Lieut.-Col. Hugh Allan.

A report was received from a committee appointed to frame the constitution of the association, and after some amendments had been made, the constitution was passed for submission to the British Columbia Conservative Association for approval.

ADMITS SHOCK TO CONFIDENCE

Continued from Page 1

Trade president, and Robert S. Hudson, Overseas Trade Secretary, to Berlin for trade talks would be "inappropriate" now and had been "postponed."

THE BLUNTEST LANGUAGE

Quiet-spoken Sir John Simon, Chancellor of the Exchequer, used the plainest, bluntest language in criticism of Hitler.

He said Hitler's domination of Czecho-Slovakia was a "terrible event, a wholly indefensible event, and the method by which he brought it about was the very opposite to that contemplated at Munich."

Referring to the projected visit of Oliver Stanley and Robert Hudson to Berlin to improve trade relations between the two countries, Mr. Chamberlain said:

"These (trade) discussions are still proceeding, and I believe are proceeding in a satisfactory manner.

"But in the meantime, having regard to the effect on general conditions in Europe which the events I have described (liquidation of Czecho-Slovakia) are bound to exert, the British Government feels that the present moment would be inappropriate for the proposed visit, which has accordingly been postponed, and the German Government has been so informed."

REQUEST EXPLANATION

The British Ambassador to Berlin, in addition to informing Berlin of this decision, delivered a written request to the German Foreign Office for an explanation of the occupation of Bohemia and Moravia. This written request did not enter any protest against Hitler's actions.

Mr. Eden's dramatic appeal for an all-party government to prevent a recurrence of the situation settled at Munich last September, was greeted with muted applause in some sections of the House.

Labor party spokesmen rejected his appeal on the ground it would be impossible to unite with the Government on its present foreign policy. Government supporters were only lukewarm toward the idea, most of them insisting it was only another version of Mr. Eden's previous proposals dressed up for the occasion.

All parties seemed agreed Britain must do everything in its power to expedite the rearmament programme, particularly because of the suddenness with which Hitler struck this week.

DANNY PAUL WINS

BOURNEMOUTH, Eng., March 15 (CP).—Danny Paul, of Richdale, Alta., one of the punching Paul brothers, tonight outpointed Dan McCorkindale, South African heavyweight, in a twelve-round boxing match here.

IF YOU FEEL SUNK
Read this and cheer up
Are you so blue that life is no longer worth living? Do you cry easily? Do you feel low, mean, depressed—just absolutely SUNK?
Then here's good news for you in case you need a good general system tonic—Just take famous Lydia E. Pinkham's Vegetable Compound. Let its wholesome herbs and roots help Nature build up more physical resistance and tone up your system, so that it can more easily throw off the "blues" and give more energy to enjoy life.
MILLIONS of women have depended upon this Compound and have passed the word along to friends and neighbors, and to their children.
Why not take Pinkham's Compound and go "smiling thru"?

City and District

Accounts Passed—The Saanich school trustees, last evening, passed accounts in full for the month of February totaling $11,401.79, and outstanding accounts for the month of March, totaling $1,457.

New Dwelling—A $3,000 building permit for a five-room single family dwelling at 484 Kingston Street, was issued at the City Hall yesterday. The house will be stucco finished, with the garage in the basement.

Receives Invitation — Major L. Bullock-Webster, organizer of community drama for the Provincial Government, has been invited to address an authors' convention at San Francisco this Summer, it was announced yesterday at the Provincial Department of Education.

To Hold Inquest—Dr. E. C. Hart, the coroner, stated an inquest into circumstances of the death of a newly-born baby boy found off the foot of Dallas Avenue on Sunday afternoon, would probably be held this week. Police have not yet completed their investigation.

Old Buildings — Condemnation of old buildings at 1902 Chambers Street, 1711 Government Street, and 15 Menzies Street; an old garage at the rear of 770 Kings Road, and frame sheds near 740 Johnson Street, was recommended by the health committee of the City Council yesterday afternoon.

Has Heart Attack—Harry Hall, street car operator, was stricken with a heart attack about 4:30 o'clock yesterday afternoon while his car was stopped at the corner of Douglas and Niagara Streets. He was rushed to the Jubilee Hospital, where he was attended by Dr. George Hall.

Offices Moved—Statistical services of the Bureau of Economics have been moved to the Weiler Building, using tabulating equipment installed initially in the offices of the British Columbia Health Insurance Commission, it was said yesterday at the Legislative Buildings. Some reorganization by way of regrouping of statistical services is contemplated, it was explained.

School Insurance—At a meeting of the Saanich School Board last evening, Brown Bros., Ltd., of this city, was awarded the public liability insurance contract on Saanich school children, when tenders were opened. The policy, covering 2,092 pupils, is for $5,000 damages arising out of bodily injuries to, or death of one person, and $10,000 for damages arising out of bodily injuries to, or death of two or more persons in any one accident. The sixteen municipal schools are covered at an annual premium of $146.44, or on a three-year basis, as was decided by the trustees, of $334.72.

Requests Growing — The British Columbia Public Utilities Commission was invited by Okanagan communities this week to intervene in a matter of power line interference with radio reception, and by Delta business groups to secure a reduction in marine ferry rates across the Fraser River at Ladner, officials of the board announced here yesterday.

Nine Fined—Three motorists were each fined $2.50 for parking over the hour limit when they appeared in the city police court yesterday. Sentence was suspended in one case. Four paid fines of $10 each for exceeding the speed limit. Another motorist was fined $5 for failing to possess a driver's licence. The last one to appear was fined $5 for failing to observe a stop sign.

Is Remanded — Represented by Gwynne Meredith, a motorist was remanded until next Wednesday when he appeared in the city police court yesterday on a charge of driving in a manner dangerous to the public. The automobile in question was almost totally demolished early on Sunday morning when it struck a telephone pole on Fairfield Road.

Falls Issue Rests—The Provincial Government have accepted assurances that scenic timber bordering Stamp Falls will not be cut, and that all parties having interests at the site would co-operate towards ultimate settlement of the issue, Hon. A. W. Gray announced yesterday. The statement followed provincial investigation at the site, and conferences between the holders of timber and power rights concerned.

Cattleman Here — Richmond P. Hobson, vice-president of the Frontier Cattle Company, which operates a large ranch at Vanderhoof, B.C., registered at the Empress Hotel yesterday on his way back to the Prince George district from New York, where he has been visiting his mother. Mr. Hobson is a son of the late Admiral Hobson, of Spanish-American War fame. At the Empress Hotel he was joined by David Stirling, Dunblane, Scotland, a nephew of the late Lord Lovat, who will accompany him to Vanderhoof.

PEDENS TRAIL THREE TEAMS

Torchy and Doug in Fourth Position in San Francisco Bicycle Race

SAN FRANCISCO, March 15 (CP).—The German team of Kilian and Vopel led the field at 10:30 p.m. in the six-day bicycle race after seventy-four hours of pedaling, while a fair-sized crowd watched on Treasure Island.

Walthour and Crossley were second and Ottavere and Audy third, while the Canadian team of Doug and Torchy Peden, of Victoria, pedaled fourth. The Canadians were tied with the American pair of O'Brien and Reboli in mileage but had an edge in sprint points.

The standings at 10:30 p.m. included:

	M.	L.	P.
Kilian-Vopel	1,121	0	462
Walthour-Crossley	1,120	9	262
Ottavere-Audy	1,120	9	143
Peden-Peden	1,120	8	249
O'Brien-Reboli	1,120	8	166

THIRD PLAN IN REVIEW

Continued from Page 1

resultant pensions were scaled down drastically.

The teachers' pensions fund occupies a different position than the other two schemes, in that, save for a fixed Provincial contribution totaling $250,000 over a ten-year period, the fund was arranged to carry itself out of teachers' contributions. A heavier rate of retirement than expected put a strain upon the scheme, leading to announcements at the last session that the plan was unbalanced.

Since the Province was an assenting party to the scheme, and since school boards were responsible for the rate of retirement, the resultant revision may yet have major Provincial and civic reactions when the solution comes up for consideration. Dr. Weir declined to forecast Provincial opinion on the issue at this stage.

HOCKEY RESULTS

By The Canadian Press

Inter-Provincial Senior—Port Arthur 8, Stonewall (Man.), 2 (first of best of three).

Manitoba Junior Final—Brandon 4, Winnipeg Monarchs 3 (three-of-five tied 1-1).

Quebec Senior Final — Montreal Royals 5, Valleyfield 1 (first game of best-of-five series).

Dominion Senior Playdowns—Toronto 4, Kirkland Lake 0 (Toronto wins best-of-five series 3-0).

Opera Star — Yes, twenty long years I have sung in ze Metropolitan.

Admirer—Hm-m, you musta known Madame Butterfly when she was only a caterpillar.

BURNING CRITICISM

To the large publishing house came a manuscript with a note from a woman who requested that her story be read immediately. "I must have a decision very quickly," she wrote, "because I have several other irons in the fire."

A few days later her manuscript went back with the following message: "We have read your story. Our advice is to put it alongside the irons!"

Folks! Get These
St. Patrick's Day Tunes!

Rollicking Music . . Sentimental Music . . . and as Irish as the green hills of Ould Erin!
On VICTOR RECORDS
FLETCHER BROS.
VICTORIA (LTD.)
1130 Douglas Street

Milano Importer
NOW OPEN FOR BUSINESS
In Our New Premises at 636 St. James Block, Johnson Street

NANAIMO-WELLINGTON AND ALBERTA COALS
J. E. PAINTER & SONS
617 CORMORANT ST. PHONE G 3341

Bedroom Rugs
WOOL REVERSIBLE BEDROOM RUGS in rose, blue, orchid, green and tan. Size 25 x 48 inches. Fringed ends.
A BRIGHT, CHEERFUL, HARD-WEARING RUG . SPECIAL
$3.75
CHAMPION'S, LTD.
717 FORT ST. E 2422

SAWDUST
Best in Town—$4.25 Full Unit (Sacked)
Bulk, $3.50 PHONE G 2647
GEO. HARKNETT
Distributor for Lemon, Gonnason Co.

GOOD!
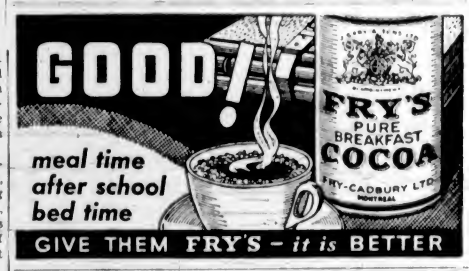

meal time
after school
bed time
GIVE THEM FRY'S – it is BETTER

Everything for Gardens
Lawn Grass Seed, Mixed or Separate; Sprays, Spray Pumps, Garden Tools, Etc.
FERTILIZERS FOR EVERY PURPOSE
For Lawns, Vegetables, Flowers, Roots
EARLY AND LATE SEED POTATOES
We Retail and Deliver in Any Quantity
SCOTT & PEDEN LTD.
Phone G 7181 Cor. Store and Cormorant
CALL AND SEE OUR GROCERY DEPT.

SAWDUST
At New Low Price
THIS NEW LOW PRICE IS TO INTRODUCE TO THE PUBLIC
NO. 1 FIR HEADRIG SAWDUST
Guaranteed to last longer than any other Sawdust and also guaranteed not to stick in the hopper. ORDER A LOAD TODAY!
$4.25 PER UNIT—SACKED 200 Cubic Feet Guaranteed — $3.50 BULK
G 2647 G. HARKNETT G 2647
Distributor for Lemon, Gonnason & Co.

We Invite You to Visit Our Shop
SEE OUR TWENTY-EIGHT DISABLED MEN AT WORK
You Will Find It Interesting and Instructive
The Red Cross Workshop

For Fire and Automobile Insurance, Rentals and Real Estate Consult
ELSIE B. RICHARDS
Suite 7, Metropolitan Building, Opposite Postoffice
PHONE EMPIRE 7722

Chic
Player's Mild Cigarettes do not stick to the lips and they are noted for their mildness . . . .
Player's "MILD"
NAVY CUT CIGARETTES
PLAIN END, "WETPROOF" PAPER
25 for 25¢ · Tins of 50—50¢

PERSONAL ITEMS and SOCIAL HAPPENINGS

Canadian Women Are Presented at Court; Some in Crinolines

Queen Wears Gown of White Satin Embroidered With Diamente and Diamond Tiara, Bracelets And Necklace—King Is Present

LONDON, March 15 (?).—Twelve Canadian women were presented at Their Majesties' second court tonight. The night was one of the coldest in the last few weeks and hundreds of debutantes snuggled in motor cars in the Mall line-up, under fur wraps and shawls with electric heaters, hot water bottles and heavy rugs.

Many of the younger presentees followed the fashion set by the Queen and wore crinoline dresses. The skirt of one was so wide it took up the whole seat of a limousine, obliging the young lady's chaperone to sit beside the chauffeur.

Another car containing two women in court dress struck a novel note by having a woman driver and a woman footman.

THE QUEEN'S GOWN

The Queen chose a shimmering court gown of white duchesse satin, embroidered all over with diamente. Wearing a tiara, necklace and bracelets of diamonds, she was a spectacular figure as she entered with the King in a full dress uniform of a commander-in-chief of the Royal Air Force.

Scarlet-clad pages of honor bore the Queen's long train of diamente-embroidered duchesse satin. In the Royal circle behind Their Majesties were the Duke and Duchess of Gloucester, and the Princess Royal.

Mrs. Massey, wife of Hon. Vincent Massey, Canadian High Commissioner, who presented the Canadians, wore a gown of gold lame with a train of the same, lined with gold. She carried a green feather fan.

FROM NEW BRUNSWICK

Miss Ann Fisher, daughter of Donald Fisher, of Sackville, N.B., wore a gown of white satin, Empire style, with a draped train. Her cousin, Miss Mary Fisher, daughter of C. M. P. Fisher, also of Sackville, was in a gown of eggshell Empire satin. Both carried satin purses.

Miss Sheila Birks, daughter of Henry G. Birks, of Montreal, wore a gown of ice-blue chiffon, embroidered in a crystal feather design, and carried a bouquet of pink roses.

Miss Mary Fowler, daughter of W. A. Fowler, of Montreal, was presented in a gown of white corded silk moire with copper thread, with a full flared skirt and heart-shaped neckline. She carried a bouquet of roses and lilies of the valley.

Miss Ann Walsh, daughter of L. O. P. Walsh, of Montreal, wore a gown of ruched white chiffon crinoline with a Victorian bouquet and a diamente bandeau of pearls.

OTTAWA PRESENTEE

Mrs. Alan Sparling, wife of Captain Sparling, of Ottawa, was attired in svelte white satin, with a train of the same material, embroidered on the shoulders. She carried a white feather fan.

Mrs. Arnold McCarter, wife of Major McCarter, of Ottawa, appeared in a gown of silver and white lame with Grecian lines. She wore pearls and carried a shell-pink fan.

Miss Claire Hopkins, daughter of Percy Hopkins, of Toronto, was presented in a gown of silver and white brocade with a square neckline and the fullest gored skirt. She wore pearls and carried a white flower bouquet.

Mrs. Stephen Morres, wife of Captain Morres, of Winnipeg, wore white satin and carried a white fan.

FROM VANCOUVER

Miss Olive Broadbent, daughter of W. C. M. Broadbent, of Vancouver, wore a white net picture dress with fichu lace, and carried an ostrich fan. She also wore blue Egyptian beads 3,000 years old.

Mrs. Charles Rolston, also of Vancouver, appeared in a gown of shell-pink satin appliqued with lace of the same shade embroidered with diamente and pearls. She carried a pink fan and wore pearls and a diamond brooch.

Madame Leon Mayrand, wife of the attache at Canada House, wore a gown of turquoise blue lace with the same shade lame train and a diamond brooch.

Is Again Regent of Chapter

—Photograph by Cherer.

MRS. P. CUNNINGHAM

Regent of the Sir Matthew Baillie Begbie Chapter, I.O.D.E., who was returned by acclamation as regent at the recent annual meeting. Mrs. Cunningham will preside at the monthly meeting, to be held at headquarters tomorrow afternoon.

At the Hotels

DOMINION

H. Douglas, J. A. McKay, A. Aitken, Courtenay; A. J. Goulden, Saskatoon; H. Murphy, Portland; Mr. and Mrs. A. Duncan, Liberty, Sask.; W. C. Holden, A. Cameron, H. C. Brown, J. A. King, H. Stephen, Vancouver; Mrs. W. Richmond, Banff, Alta.; D. Wyllie, Vancouver; M. Demlentieff, Alaska.

Witty Kitty

An egotist is he who thinks the world would collapse if it weren't that his shoulder was always to the wheel.

Hope to Entertain Her Excellency on Friday, March 24

FRIDAY, March 24, is the tentative date set for the tea-reception to be held by the Women's Canadian Club in honor of Lady Tweedsmuir, who will be in Victoria next week with His Excellency the Governor-General, Mrs. H. L. Campbell informed club members at the meeting on Tuesday that until Their Excellencies reached Vancouver it would be impossible to announce the date of the tea quite definitely, but due notice would be given in the press.

The next regular meeting of the club will be on Tuesday, March 28, when the speaker will be Mrs. Don Munday, noted mountaineer and naturalist, who will give an illustrated address on "The Beauties of Jasper Park," using lantern-slides to give a more graphic picture of the area.

Weddings

HAAPALA—MERTTON

The marriage of Lucy, daughter of Mr. and Mrs. E. W. Merttton, Hillside Avenue, and Mr. Wilfred Haapala, only son of Mr. and Mrs. M. Haapala, Chase River, B.C., was solemnized in St. John's Church at 3 o'clock yesterday afternoon, in the presence of both families, Rev. Canon Chadwick officiating.

The bride, who was given away by her father, wore a frock of brocaded white satin with a long full skirt, and a close-fitting bodice with long pointed sleeves. A coronet of orange blossoms held the embroidered veil in place, and she carried a shower bouquet of pink and white carnations. Miss Denise Thompson, the bridesmaid, wore a frock of pale pink net over rose satin, with a jacket of pink net, and a pink net shoulder veil fell from a large pink flower on her head. She carried a bouquet of matching pink carnations. Mr. Frank Chamberlain was best man.

A reception was held later in the Sons of England Hall, in a setting of Spring flowers, during which the bride and groom stood before a lattice between baskets of plum blossom. Vases of pink and white carnations adorned the refreshment table, which was centred with the bride's cake.

After a cruise to Prince Rupert, for which the bride left in a teal blue frock, with accessories in brown, Mr. and Mrs. Haapala will make their home at Chase River.

McCARTHY—HALL

A quiet wedding took place yesterday afternoon at the home of the bride's parents, Mr. and Mrs. Edward Hall, 2607 Fifth Street, when their only daughter, Ruth Eleanor, became the bride of Mr. George McCarthy, son of the late Mr. McCarthy and Mrs. McCarthy, Keating. Rev. Dr. J. B. Rowell officiated.

The bride, who was given in marriage by her father, wore a white lace gown over satin and a short silk net veil. Her bouquet was composed of roses, carnations and violets. She was attended by Miss Gladys McCarthy, sister of the groom, wearing a gown of yellow silk crepe and a hat of the same material. Her bouquet was of pink snapdragons and bouvardia. Miss Eleanor M. Hall, niece of the bride, also attended her, wearing a charming frock of blue net over taffeta and carried a bouquet of carnations and sweet peas. Mr. Albert McCarthy, brother of the groom, was best man.

About 100 friends attended the wedding reception, and later in the afternoon Mr. and Mrs. McCarthy left for their honeymoon, the bride traveling in a dress of fuchsia silk velvet and hat to match and a coat of Russian muskrat. On their return, the bride and groom will live on Giles Road, Keating.

Civil Servants to Hold First Dance

The first annual dance of the newly formed Victoria District Council of the Civil Service Federation of Canada will be held at the Crystal Garden tomorrow night. A good orchestra will provide the music, and in addition, several novelty numbers will be offered for the pleasure of the patrons.

There will be exhibition diving and swimming by the Y.M.C.A. senior swimming class, and dances by pupils of the Florence Clough Dance Academy. Ethel Gillis, Phillip Bond and Robert Wormleighton will do novelty dances, and Eileen Moore and James McCague will give an exhibition of ballroom dancing.

Clubs-Societies

Birthday Banquet

Prior to their business meeting, a large number of members sat down to a banquet in the K. of P. Hall on Monday evening, marking the eighteenth anniversary of the Victoria Chapter No. 25, Women of the Moose. Mrs. A. Hatcher, with Mrs. E. Bird and Mrs. M. McAllister assisting, were responsible for the table, which was decorated with a bowl of tulips and daffodils, flanked by pink tapers in silver holders, the birthday cake holding the place of honor. Mrs. M. Carter gave the welcoming address and proposed the toast to King. The toast to the chapter was proposed by Mrs. E. Jane, and responded to by Mrs. P. Huckin. In responding to the toast proposed by Mrs. E. Burke to Moosehearts, Mrs. A. Hatcher outlined the work. The cake was cut by the senior regent and thanks were extended to Mrs. E. Duncan, convener, assisted by Mrs. J. Reed and Mrs. E. Cowden for caterung. In the small hall later, the Maple Leaf Legion, No. 53, held its quarterly banquet and meeting, the St. Patrick motif being used in decorating the tables, and Miss D. Guelpa and her committee were caterers. Mrs. M. Carter presided. Mrs. A. Spaven was appointed to act as sick matron in the absence of Mrs. R. Panting. The new ritual was fully exemplified in the initiation of Mrs. A. Hatcher, Jr., who is a reinstated member. The 9 o'clock ceremony was held jointly with Maple Leaf Legion, No. 53. Mr. W. Kettle, first vice-president of the Northwest Association, spoke briefly on the coming conference, and announced a dance to be held in the Shrine Hall on June 9. Miss D. Guelpa gave details of the bazaar, dance and five hundred card party to be held on Monday, March 27, in the hall. A shower for it will be held on Tuesday evening, March 21, at the home of Mrs. H. Parker, Irma Street. The meeting adjourned until Monday, March 27. Refreshments were then served, bringing a successful day to a close.

• • •

Centennial W.M.S.

At Centennial W.M.S. meeting recently, Mrs. S. Howard gave a talk on "The Church Reaches Out," helping to heal, through its hospitals; to educate and train, through its schools and school homes; to serve through its marine missions on Pacific and Atlantic, and to interpret through its foreign language newspapers. Mrs. W. W. Bennet explained the 10 per cent increase. Plans were made for an executive meeting at the home of Mrs. S. S. Peat on Friday, March 24, at 2.30 p.m., to arrange the April thank-offering service. The secretary was requested to write letters of sympathy to Mrs. W. A. Deaville and Mrs. Fuller. Mrs. H. B. Harris reported an increase in offerings over the same period in 1938. Reports from the following secretaries were received: Mrs. A. Glaspell, Mrs. J. D. Wilson, Mrs. Almond and Mrs. W. E. Hobson. Mrs. Wilson noted Gandhi's strong opposition to the use of alcoholic beverages, and called attention to gains in the reduction of sales in several provinces of India. Mrs. Almond invited the W.M.S. to the C.G.I.T. silver tea.

• • •

Current Events Club

W. M. Halliday, former Indian Agent at Alert Bay, gave an interesting talk at the Current Events Club, held in the Gordon Head Hall on Monday afternoon. Mr. Halliday has spent forty years among the Indians and had many amusing tales to relate. The Indian School at Alert Bay has a large waiting list, the school being now full to capacity, showing progress, as formerly the Indian children were very adverse to going to school and had many ways of evading it. The Indians have very little sentiment, their ideas of marriage being on a business basis, the woman going to the highest bidder. They are a honest and kindly people. Mr. Halliday said that when he lived among them he had not found it necessary to lock up things, and his boat could be left with oars and rowlocks. Mrs. Lifton gave a short talk on current events, referring to the coronation of the Pope and other events of the day.

• • •

Home League

An interesting programme will be given at the shamrock concert and tea to be held at 8 o'clock tonight in the Salvation Army Citadel, Broad Street, with Dean Elliott as the guest speaker. The Elizabethan Singers will contribute a group of songs. Frank Dunn, tenor, will sing "Irish Eyes" and "Green Pastures," and R. Dunn, baritone, "Eyes That Are Weary" and "The Lord's Prayer." They will also sing "So Thou Liftest" as a duet. Miss B. Roberts will assist with pianoforte solos and Mrs. Adjutant Watt will give a recitation. The entertainment will be sponsored by the Victoria Home League.

• • •

Patricia Lodge

Princess Patricia Lodge No. 238, Daughters of St. George, met recently in the K. of C. Hall with the president, Mrs. E. Duncan, in the chair. Prior to the meeting, the annual birthday banquet was held attended by the district deputy Mrs. N. Muckle, representative of Lodge No. 83. Banquet and service arrangements were under the convenership of Mrs. K. Herring. After the meeting, a card social was held under the direction of Mrs. E. Morrish. The next meeting will take place tomorrow at 8 p.m.

• • •

Breakfast Club

A successful bridge was held by the Victoria Credit Women's Breakfast Club in Spencer's lounge, recently. In honor of St. Patrick's Day, the decorations were in green and white. Miss Dorothy Payne was the winner of the first prize, while Miss Kay Shaw received second and Miss Betty Lehman the consolation, which were drawn for by Miss Anita Davies, president, with the assistance of the vice-president, Miss Molly Laity. Refreshments were served.

• • •

West Group W.A.

Under the auspices of the West Group of the Women's Association of the Oak Bay United Church, moving pictures of British Columbia will be shown by Mr. T. A. Simmons in the Sunday School room of the church tomorrow evening at 8 o'clock. Mrs. F. D. Mulholland will give recitations.

• • •

Church of Our Lord L.A.

The Ladies' Aid of the Church of Our Lord met Monday to discuss plans for its annual Easter tea and sale of work on Wednesday, March 29, in the Cridge Memorial Hall from 3 to 6 p.m. The next meeting of the Ladies' Aid will be held on Monday.

• • •

Oak Bay O.E.S.

Oak Bay Chapter, O.E.S., will hold a dance on Monday evening from 9 o'clock to midnight in the Oak Bay Theatre hall. A good orchestra will provide the music, and refreshments will be served.

• • •

Britannia W.A.

The W.A. to Britannia Branch No. 7, Canadian Legion, will hold its regular card social this evening at 8 o'clock. Court whist will be played. Refreshments will be served.

• • •

Current Affairs Group

Lieut.-Colonel R. L. Fortt will be the speaker at the meeting fo the Current Affairs Group at the Y.W.C.A. tomorrow afternoon at 2.30 o'clock. His subject will be "Coast Defence," and Mrs. Alan Campbell will be in the chair.

• • •

St. Mark's W.A.

St. Mark's W.A. will hold a shamrock silver tea on Wednesday, March 22; an Easter sale of work on April 14, and St. Mark's birthday party on April 28.

• • •

Esquimalt L.A.

The Ladies' Aid Society of Esquimalt United Church will hold a St. Patrick's social at the home of Mrs. J. Denniston, Naval Dockyard, tomorrow at 8 p.m.

JUST GRAND
STYLE AND QUALITY TAILORED COSTUMES
$19.50, $23.75 - (From English Materials) - $25.00, $29.50
GORDON ELLIS, LTD. 1107 GOV'T STREET

Easter Special
Your Photograph

A LOVELY EASTER GIFT
• Size 8 x 10
• Beautifully Gold Toned
• Ready for Framing
• Choice of Proofs
ALL FOR 65c
FOR A LIMITED TIME ONLY
PHONE E5931 FOR APPOINTMENT
CAMPBELL STUDIO
202 KRESGE BLOCK

As Seen in VOGUE—
DANGER PERFUME by Ciro, Paris
When "Danger" is in the air, stop . . . if you can! Ciro's new creation is a perfume that dares be different, for you who dare be unusual. Its promise, its threat, its actual fragrance are the eternal feminine . . . and that's its danger. Risk "Danger" now . . . it's not for the timid! Buy it by the dram at our perfume counter.
OWL DRUG CO., LTD.
W. R. Riand, Manager
Prescription Specialists for Over Fifty Years
Campbell Bldg., Cor. Douglas and Fort Phone G 2119

For Safety, Convenience and Saving . . .
SHIP BY TRUCK

We Cover the Island With 15 Scheduled Routes Daily
From pick up to point of delivery we handle every order be it a small package or a ft. load, with care, efficiency and reliability. Special trips are made by arrangement.
PHONE G5188
Island Freight Service, Ltd.
514 CORMORANT STREET

Change to
LIPTON'S
THE TEA THAT IS NEVER INSIPID!

LIPTON'S
Full-Flavoured TEA
RED LABEL ORANGE LABEL YELLOW LABEL

They're Smart . . .
They're New . . .
KOLINSKY SCARVES
In 2, 5 and 7 Skins
$32.50
And Up
FOSTER'S FUR STORE
753 YATES STREET

SPRING FASHIONS
AT LOVE'S
Spotlighting You
We're famous for fashions that spotlight you! See the pick of Spring's smartest clothes here . . . all smart things for you. Moderately priced.

DRESSES
Prints
Crepes
Sheers
4.95 to 16.95
SPRING COATS
14.95 to 35.00
Here are the latest coat fashions . . . all individually styled in fine woollens and imported tweeds . . . exclusive fabrics in all the leading colors.

BUDGET TERMS
Spotlighting You
Be the woman other women copy! Select your entire Spring wardrobe here where high fashion costs you little!
DRESSY COATS 24.50

HATS
2.95
A large selection of new straws or felts. Snappy styles and colors . . . all hats that offer you exceptional value at this price.
SPORTS JACKETS
4.95 to 7.95
Plain flannel, tweed or plaid jackets . . . smart youthful styles that have gained real popularity. Good range of colors.
Skirts from 2.98
SPRING SUITS
8.95 to 27.50
Suits in smart tweeds, fine worsteds and men's suitings . . . a splendid range of colors . . . all of highest quality and perfect fit.
A. K. LOVE Ltd.
LADIES' WEAR
708 VIEW STREET UP FROM DOUGLAS

Phone: Office E 2513; After 6, Phone G 3958 Appointments, 9 to 6
HAROLD S. TIMBERLAKE
OPTOMETRIST
647 YATES STREET, VICTORIA, B.C.

Strider SHOE
"If You Haven't Yet Worn STRIDERS—Start Now"
$6.50
(Exclusive Agents)
Cathcart's
"The Home of Quality Footwear and Service"
1208 Douglas Street Phone G 6111

Special Prices
On Discontinued Patterns of
Carpets
All Sizes
Home Furniture Co.
825 FORT STREET (Above Blanshard)
E 9921

SAFEWAY and PIGGLY WIGGLY
• CORRECTION •
Prices and sizes of the following merchandise advertised in Wednesday's Colonist, March 15, should have read:
LOBSTER
Eagle, No. ¼ tins. Each 16¢
Eagle, No. ½ tins. Each 26¢
JIF FLAKES
Large Pkgs. 2 for 35¢

FOR EASIER DIGESTION AND BETTER HEALTH
When we eat crunchy foods they get properly digested, because the act of crunching starts the digestive process. Ryvita is crisp, so you have to crunch it. And because it is so crisp, everything you eat with Ryvita gets properly digested too. For your health's sake, eat Ryvita.
JOIN THE HAPPY CRUNCHERS
ON SALE EVERYWHERE

When you crunch
RYVITA
you get 100% crisp NOURISHMENT
Wholesale Distributors - - Arthur Nelson, Ltd., Vancouver, B.C.

Social Activities and Notes of Personal Interest

Social and Personal

To Meet Their Excellencies

His Honor the Lieutenant-Governor and Mrs. E. W. Hamber, accompanied by Hon. G. M. and Mrs. Weir, will meet Their Excellencies Lord and Lady Tweedsmuir in Vancouver today when their train arrives from the East. Later in the day, His Honor will be the guest of the Men's Canadian Club, where His Excellency will speak, while Mrs. Hamber will be a guest at a luncheon given by the Women's Canadian Club, where Her Excellency will address the members. Tomorrow His Honor and Mrs. Hamber will attend the ceremony at the University of British Columbia, where an honorary degree will be conferred upon His Excellency the Governor-General.

• • •

Entertains at Tea

Mrs. J. Cameron was hostess yesterday at the Uplands Golf Club, when she entertained at tea all the lady members of the club who entered in the Empress Mid-Winter golf tournament and members of the ladies' committee. Four tables of bridge were in progress during the afternoon in the lounge and later cocktails were served and the ladies adjourned to the dining-room for tea. The rooms were lovely with daffodils, narcissi and plum blossom and the tea table was charmingly arranged with Spring flowers, and miniature pointed shamrock were placed as favors at the guests' places. Lady Coll and Mrs. E. E. Jackson, who both won honors in the tournament, presided at the tea and coffee urns. The guests included Mrs. J. South, captain of the committee; Mrs. F. B. Shore, secretary; Mrs H. Webb, Mrs. A. Lindsay, Mrs. S. D. Horsford, Mrs. V. Percival, Mrs. E. E. Jackson, Mrs J. McIlraith, Mrs. L. J. Proctor, Mrs. W. S. Smith, Miss Mary Young, Miss Mary Mackenzie-Grieve, Lady Coll, Mrs. W. Lovell, Mrs. C. Pearse, and Mrs. Darcus-Hodder.

• • •

Surprise Shower

Mrs. G. Hopkins and Mrs. L. Wigley, Jr., entertained recently at the home of Mrs. Wigley, 783 Market Street, with a surprise shower in honor of Miss Lucy Mertton, whose marriage to Mr. Wilfred Haapala took place yesterday. The guest of honor received the gifts in a fishing schooner, the Sea Bride, which was decorated in colors of white and green. Games and guessing contests were played and prizes were won by Mrs. J. Homer, Mrs. E. W. Mertton and Mrs. H. Ballantyne. Supper was served from a table decorated with pink and white streamers centred with a sailboat flanked by pink candles in silver holders and daffodils in crystal vases. The hostesses were assisted by Mrs. H. Ballantyne. The invited guests were Mrs. E. W. Mertton, Mrs. J. Homer, Mrs. V. Midgley, Mrs. C. Foot, Mrs. R. Jones, Mrs. MacKenzie, Mrs. Drinkle, Mrs. A. Fluke, Mrs. K. Overy, Mrs. G. Hopkins, Mrs. W. Brown, Mrs. E. Roskelley, Miss Kae Brown, Miss Reta Snow, Miss Emily Spershott, Mrs. L. Wigley and Mrs. H. Ballantyne.

• • •

Party for Miss Wells

At the home of Mr. and Mrs. W. E. Wells, 132 Eberts Street, a surprise visit was made on Tuesday evening by the members of the Venture Club to Miss Helen Wells, whose marriage to Mr. Charles Powell will take place on April 8. The bride-to-be was presented with a corsage bouquet of pink carnations by Miss Ruth Whiteoak, and a walnut coffee table by Miss Lorna Turple with the club's best wishes for her happiness. Games were won by Miss Helen Wells, Miss Hazel MacKenzie and Miss Violet Day. Refreshments were served by Misses Mary Wells, Lorna Turple and Ruth Whiteoak from a lace-covered table with daffodils in an amber bowl forming an attractive centrepiece. The self-invited guests were: Misses Lorna Turple, Ruth Whiteoak, Janet Graham, Hazel MacKenzie, Violet and Gertrude Day, Pearl Lewis, Maxine High, Emily and Gertrude Durkin, Ellen Varney, Louise Rogers, Gwen Spencer, Florence Murkar and Kathleen Davey.

• • •

St. Patrick's Tea

At the home of Mrs. George Miles, Stanley Avenue, yesterday afternoon, a most successful and enjoyable St. Patrick's tea was held by the Sunshine Club, of Victoria Chapter No. 17, Order of Eastern Star. Mrs. Miles was assisted in welcoming the guests by the president, Mrs. R. McKean. The tea table, covered with a lace cloth and centred with a shamrock plant, flanked by green tapers, which glowed in silver holders, was presided over by Mrs. M. J. Shepherd and Mrs. L. Neelands. A good programme of music was arranged by Mrs. A. W. Temple, in which well-known artists took part. Mrs. L. Brennen convened the tea arrangements, assisted by a strong committee. The home-cooking products found ready sale under the direction of Mrs. Peters, Mrs. Geddie and Mrs. Rolfe. Mrs. Carmichael was in charge of the cake contest and Mrs. A. J. Hourston was in charge of the money.

• • •

Party for Bride-to-Be

Mrs. S. L. Rennison and Mrs. H. J. Hemming were hostesses last evening at a delightful party given in honor of Miss Helen Watson, a bride-to-be, at the home of Mrs. Rennison, 2677 Beach Drive. The gifts were concealed in a decorated green and white boat which was carried into the room by Miss Betty Rennison and Miss Doreen Jasper, dressed in sailor suits. Tulips and plum blossom decorated the drawing-room and supper was served from a table artistically arranged with daffodils and presided over by Mrs. Alan Pendray and Mrs. J. W. Watson. The guests included Mesdames J. Watson, Alan Pendray, George Lovit, T. McDonald, G. Bowden, T. Ward, R. Lochead, George Dingwall, J. W. Grist, H. Kiesow, J. K. Annandale, G. Braile, P. Noel, H. Barraclough, J. H. Simpson, E. Stoney, J. H. Sager, D. Eskens, Gunn, and Misses I. Conacher, Agnes Robertson, Dorothy Watson, Betty Rennison and Doreen Jasper.

• • •

Entertain Artists

Following the Elgar programme given under their auspices at the Empress Hotel last night, the Victoria Musical Art Society entertained the Vancouver and local artists at an informal reception at the home of Mr. and Mrs. Reginald Cox, 1462 Fort Street. Presiding at the buffet supper table, which held a centrepiece of irises and narcissi, were the club president, Mrs. Allon Peebles, and Mrs. J. O. Cameron. Among the Vancouver visitors additional to the lecturer, Miss May E. James, was Mrs. M. J. K. Allen, president of the Vancouver Women's Musical Club, who came over from Vancouver for the express purpose of attending the recital.

• • •

At Empress Hotel

Among the visitors to Victoria who registered at the Empress Hotel yesterday were Mr. and Mrs. John McNeill, Edmonton; Mrs. C. R. Rumsey, Miss L. B. Nourse, Winnipeg; Mr. and Mrs. John Wormhoudt, Iowa; Miss Phyllis M. Ward, North Vancouver; W. G. McIntosh, John Davison, Montreal; Richmond Robson, Vanderhoof; C. C. Cocks, Alberni; J. T. Foster, Calgary; Mrs. G. B. Christensen, A. R. Fulton, F. H. Middlemiss, P. D. Ferguson, G. W. Speirs, Stanley Bligh and D. D. Munro, Vancouver.

• • •

Return to Seattle

Mr. and Mrs. A. R. Klaiber and their son, Robert, have left for their home in Seattle after attending the golden wedding of Mrs. Klaiber's parents, Mr. and Mrs. A. R. Brown, 7 Erie Street.

• • •

Leave for South

Mr. and Mrs. A. H. Lofts, 835 Selkirk Avenue, left yesterday on an extended visit to Santa Barbara, where they will visit friends.

Mannequins Appearing in Style Show

Posing for The Colonist cameraman just before the opening of the Jubilee Hospital Junior W.A. Fashion Show luncheon at the Empress Hotel yesterday afternoon, is seen the bridal group, which includes, left to right: Mrs. R. Nixon, Miss Janet Denniston, Miss Valerie Kennedy Smith, Miss Valerie Huse, Miss Phyllis Pooley and Miss Thelma Ackerman.

Originality Is Noted In Spring Fashions Shown at Luncheon

Over 500 Guests Attend Smart Affair Held by Junior W.A. of Jubilee Hospital—Bridal Group Forms Attractive Scene in Programme

ONE of the smartest of the season's affairs was the Fashion Show luncheon held yesterday afternoon at the Empress Hotel by the Junior W.A. of the Royal Jubilee Hospital, over 500 guests attending. The luncheon tables filled the ballroom, ballroom foyer and one-half of the main dining-room and a profusion of plum blossom, daffodils and tulips added a Spring-like note in the decorations.

Mrs. E. W. Hamber was a special guest, accompanied by Mrs. Mae Rice, her private secretary, and a corsage bouquet was presented to Mrs. Hamber upon her arrival by little Valerie Huse.

The Empress Hotel orchestra played in the ballroom and in the dining-room musical accompaniment for the fashion parade was provided by Mrs. G. A. McCurdy.

The clothes shown were by W. & J. Wilson, Jean Y. Tod, Lucien Mounet; the millinery by Myra B. Cicero, the furs by Foster's Fur Store and hosiery by Kayser, donated by David Spencer, Ltd. Hairdressing was by courtesy of Reimer's Beauty Salon and Empress Beauty Parlor and the bouquets carried in the bridal scene were by courtesy of The Posy Shop.

BRIDAL PARTY

The most attractive group of the show was the bridal party which brought the programme to a conclusion, and in this Miss Valerie Kennedy Smith took the part of the bride, wearing a beautiful gown of shell pink lace, made very simply and worn with a shell pink diaphanous net veil which formed a long train and was carried by two little attendants, Valerie Huse and Janet Denniston in white frocks trimmed at the neckline and short sleeves with white flowers. Their little caps were made of white petals and on their arms they wore white petal muffs.

Mrs. R. Nixon, as matron of honor, wore a gown of dusky pink crepe and matching hat trimmed with a white ostrich plume, her muff also being of ostrich feathers. The two bridesmaids, Miss Phyllis Pooley and Miss Thelma Ackerman, were in shell pink chiffon and their doll hats, flower trimmed, matched their frocks. The bride's bouquet was a magnificent sheaf of pink tulips and the attendants carried Victorian bouquets of mixed Spring flowers. The frocks in this group were by Lucien Mounet.

SPORTS CLOTHES

Contrast was the outstanding characteristic of the sports clothes as shown by W. & J. Wilson. There were a number of smartly-tailored hand-woven tweed skirts, many of them being worn with check jackets which either toned with or added a striking note of contrast to the ensemble. The twin-sweater sets shown were distinctly smart and were in shades of robin's egg blue, the new popular japonica and yellow. For tennis wear, Miss Thelma Ackerman showed well-cut pleated flannel shorts and shirt, worn with a woven cumberbund in shades of blue. For the girl who enjoys a fishing trip, Miss Edith Adams modeled smart slacks, and windbreak coat, worn with a tartan scarf and beret. Miss Phyllis Pooley appeared in riding breeches and a check tweed coat.

Also from Wilson's were a number of attractive tailored suits, one of the smartest being a turquoise blue coat and skirt worn by Miss Kennedy Smith, a note of contrast being introduced in the japonica jumper. Mrs. Ralph Gordon showed a distinctly smart black suit, worn with a blue jumper, the black hat being trimmed with blue ribbon to match. With a flecked blue tweed suit, worn by Mrs. Sutherland Brown, was a pale pink jumper and the hat with this ensemble was a deep plum shade. Very bright and youthful was the salmon pink wool suit worn by Mrs. Alan Butchart, a blue jumper as contrast being exceptionally smart. Tones of brown, gold and yellow harmonized in Miss Thelma Ackerman's ensemble in this group, and with a blue skirt and blue and wine red check coat, Miss Mary Campbell wore a red jumper with turned-down collar. Miss Thatcher modeled a becoming spectator sports frock of beige crepe from Lucien Mounet, a note of color introduced in red buttons and belt.

The children's tweed coats and hats, smart little plaid skirts and jaunty Glengarries, also from W. & J. Wilson, were charmingly shown by Jack Robertson, Russell Halloner, Sandra Sturdy, Nancy Jardine and Janet Denniston.

JEAN Y. TOD

From the salon of Jean Y. Tod were a number of beautiful evening gowns, the majority being of softly draped chiffon, while crisp taffetas and laces were also popular. An American Beauty red evening gown worn by Mrs. Alan Butchart relied on diamante trimming on the belt and at the neckline to give it distinction. Two tones of fuchsia were combined in a gracefully draped gown worn by Mrs. Sutherland Brown, and a chalk white heavy crepe, worn by Mrs. Conway Parrott, was trimmed with diamante encrustation. Almost suggesting an old-fashioned crinoline was the gold marquisette and satin-trimmed gown worn by Miss Adams, a cluster of velvet violets at the neckline being particularly attractive.

Miss Pat McConnan appeared in a charming sea-green marquisette and matching lace evening gown, the square neckline and puffed sleeves being noteworthy. Mrs. Gordon Cameron modeled a becoming black lace and taffeta gown; Miss Aileen Cullum showed a dusky rose crepe evening dress, and Miss Claire Layborn appeared in a striking gown of two shades of green, chartreuse and olive, cleverly combined. A pink faille gown worn by Mrs Alan Butchart was made with puffed wing shoulders, and Mrs. Herbert Brown showed a very smart evening frock of black crepe, which was shirred on the bodice and hipline, the corselette waist being plain, thus giving the effect of two materials.

DAYTIME WEAR

For smart dress occasions and for informal wear were shown a number of suits and dresses from Miss Tod's collection, navy blue being popular, navy coats and printed silk frocks, and plain shirtwaist dresses being included. One of Lucien

Continued on Page 12, Column 6

SEE FRIGIDAIRE FIRST AND Save!
McLennan McFeely & Prior Ltd.
1400 Government St. G 1111

CLEAN TEETH
Are essential to good looks and good health. Lyptodent Tooth Paste is a scientifically prepared dentrifice. It cleans and polishes the teeth and promotes Mouth Health. Satisfaction or money refunded by all Vancouver Drug Co. stores. Large tube 23c, Family size 39c.

TEA JAMESON'S
CEYLON and INDIA TEAS in correctly measured quantities to make a perfect blend.
GROCERS SELL IT

Maurice Carmichael
SPECIALISTS IN SILVERSMITHING AND PLATING - EXPERT REPAIR WORK
MAKERS OF QUALITY
SILVERWARE 1023 FORT STREET, VICTORIA, B.C.

St. Patrick's DANCE!
Featuring
BETTY VICKERS
PACIFIC COAST DANCE STAR
SATURDAY, MARCH 18
EMPRESS HOTEL

JUST SAY "CHARGE IT"
Easter Coats
$14.75 TO $29.50
Coats with big Spring future. Fitted, flared, dressy coats, feminine reefers, princess styles.
Plume Shop, Ltd.
747 YATES STREET

TRADE IN YOUR WATCH

LIBERAL ALLOWANCE
TERMS ARRANGED
ROSE'S LTD.
1017 DOUGLAS STREET
JEWELERS OPTICIANS

Expert Shoe Repairing!
One Grade Only
. . . The Best!
Called for and Delivered at No Extra Charge
Pantorium DYE WORKS
Empire 7155

See the New Spring Models Now Displayed at
MUNDAY'S
1203 Douglas Street

1939 REFRIGERATORS ON DISPLAY AT THE B.C. ELECTRIC

LAST CALL TO A BANQUET OF BARGAINS

"Filbert," says the Boss, "you promised to clear out all these Odds and Ends and other Junk before stocktaking. You can't do it." "I can so," says I. "Let me cut the prices and I'll show you." "Cut, carve, slash, do anything you like," says the Boss, "but for the love of Mike give it the gun." So here goes—NO BONE, NO FAT, and we'll throw in some liver for overweight, but
YOU SERVE YOURSELF!

PRICES SO LOW YOU CAN'T HEAR THEM!
2 Only, "STANFIELD'S" SILK STRIPE COMBINATIONS—Long sleeves and long legs. Size 36. Regular $4.50. Final $1.98
25 Only, MEN'S ODD TWEED VESTS—Regular $1.95. Final 79c
24 Only, MEN'S "WINDSOR" BRAND MERINO COMBINATIONS—Short sleeves and long legs. Sizes 40, 42 and 44. Reg. $1.25. Final 69c
4 Only, MEN'S WOOL MACKINAW SHIRTS—Heather shade. Size 18 only. Regular $3.00. Final 98c
6 Only, MEN'S HATS—Grey or brown. Sizes 7 to 7½. Regular $2.98. Final 98c
20 Only, MEN'S TWEED CAPS—Small sizes only. Regular 75c. Final 10c
19 Only, MEN'S "PICK & PICK" OVERALL PANTS—Sizes 32 to 38. Regular $1.49. Final 69c
3 Only, MEN'S SLEEVELESS SWEATERS—Button front. Sizes 36, 38 and 42. Regular $2.50. Final 98c
13 Only, MEN'S COVERALLS—Heavy grey denim. Sizes 36 to 44. Regular $2.95. Final $1.29
2 Only, Samples, MEN'S BLUE CHINCHILLA OVERCOATS—Latest model. Size 36 only. Regular $12.95. Final $5.95
8 Only, BOYS' "V" OR CREW-NECK PULLOVERS—Good patterns. Sizes 30, 32 and 34 only. Regular $1.00. Final 59c
4 Only, BOYS' JUMBO-KNIT PULLOVERS—Zipper front. Sizes 26, 28 and 30 only. Regular $1.95. Final 98c
2 Only, BOYS' GREY TWEED SUITS—Knee pants. Sizes 24 and 30 only. Regular $2.98. Final 98c

CHEESECLOTH
36 Packages only; 5 yards to carton. 36 inches wide. Regular price, 25c 9c
CHILDREN'S COAT SWEATERS
Button-to-neck style. Regular price, $1.50 98c
RAINCOATS
We have 8 MEN'S PARAMATTA RAINCOATS left. Sizes 34, 36, 38 and 39. Our price was $4.95, which means that they were worth $5.95. Well, they are going for $2.98
SAMPLE LOT
LADIES' ALL WOOL CARDIGANS — Assorted shades and sizes. Regular price, $3.00 $1.98
RAINCOATS OR CAPES OF PLIOFILM
Can be folded to go in your purse. Small, medium or large. Regular price, $1.50 50c
MEN'S MERINO COMBINATIONS
Short sleeves and long legs. Sizes 34, 42 and 44 only. Regular $1.00 49c
LITTLE GIRLS' TAFFETA PARTY DRESSES
Dainty puff sleeves and frilled skirts. Regular price, $3.00 $1.75

MEN'S PANTS
Just the thing to match your good suit. Lovely fine black worsted with white pin stripe. Sizes 32 to 40. Regular $4.50. Final $2.98
MEN'S PANTS
You know those men's fine Blue Serge Pants like naval uniform. I mean the fine serge, not that rough kind. Well, we have 22 pairs only, sizes 34 to 38. THEY'RE GOING FOR $1.98
Well, what are you waiting for?
CONGOLEUM Gold Seal MATS
Size 3.0 x 4.6. The wholesale price is 95c. Don't believe it—no? Then come and see the wholesale list 95c
"MODE-O-DAY" WASH DRESSES
Seersuckers, linen slabs and prints. All sizes, 14 to 44. Priced at $2.95 and $1.95
BATH MATS
Heavy quality. Assorted shades. Regular price, 80c. 59c

FLANNELETTE SHEETS
Kingscott brand. Size 52 x 72 inches. White with colored borders. Are they CHEAP? Well, they are so cheap that we limit you to 2 pairs $1.49
(Merchants, please keep off!)
1,000 BALLS Bouclette Knitting WOOL
"Paton & Baldwin's," 1-oz. balls; all shades. Standard price, 35c 15c
LISTEN YOU COMRADES
You merchants, I mean . . .
Keep off our cabbage patch.
Don't be so keen.
Give the Public a break at the Bargains we've got.
Don't send your spotters to Buy up the lot.

LITTLE PRICES — FOUR-STAR BARGAINS! — TINY PRICES
Say Folks, last week I promised you some real hot bargains and did I produce the goods? I'll say I did, and did the crowds eat them up? I'll say they did, and will they come again? I'll say they will, because the prices are
CHEAPER THAN EVER!
RUMMAGE TABLES
WEENY PRICES — 12 Tables Loaded With Odds and Ends, Broken Sizes, Soiled or Damaged Goods. They Are More Than Cheap, They Are Ridiculous, and This Is Your Last Chance, You Get Me . . . — BITSY PRICES
YOUR LAST CHANCE!

ENGLISH TWILL TAPE—Approximately 5 yards to bolt. Reg. price 15c 5c
THE "WAREHOUSE"
ON SALE TODAY AT 10 A.M. GOV'T ST.
15 Only—MEN'S BROADCLOTH PYJAMAS
Size 42 and 44. Reg. $1.95 98c

They're going to paint the City Hall,
Inside as well as out,
They're going to make it nice and warm,
Now what's it all about?
It's on a cold November day,
A Farmers' Market bleak,
You floonder amidst old empty stalls,
A cubby hole to seek.
There is no paint, there is no warmth,
The place you cast your pote
That day you are a Pollar Bear,
Next day you are a Goat.
Filbert Phipps

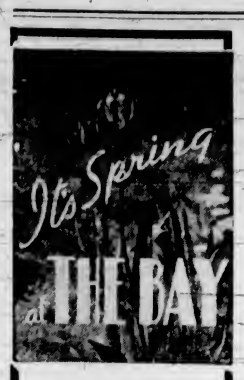

TIME TO BLOSSOM OUT FOR A NEW SEASON!

Spring is here in all its glory . . . bringing new joy . . . more fun in living! And it's fun to visit THE BAY these Spring days . . . to saunter through the airy Spring-like aisles . . . to look in cheery display cases . . . to pick out a new suit, or just to admire the many gay, new things . . . Visit THE BAY . . . Blossom out in new Spring fashions.

SEE OUR WINDOW DISPLAYS

MANY IMPORTANT EVENTS AWAIT YOU AT "THE BAY" TODAY

Margate DRESSES

FASHION LEADERS FOR SPRING!

Another group of famous "Margate" frocks has just arrived . . . and the assortment offers everything that's new and flattering for the coming season! The styles are distinctive, the colors refreshingly new . . . and there are models for every type . . . See them . . . try them on . . . be assured of perfect styling and fit. Priced at **12.95**

"Margate" Frocks Are Exclusive at THE BAY

Dresses, Fashion Floor at THE BAY

Dressy COATS

In Nubby Woollens and New Crepe Weaves . . .

Expertly fashioned in casual styles with squared shoulders . . . Tuxedo fronts and loose backs . . . Also close-fitted types, with collarless necklines, for slim figures . . . Lovely bright shades vie with navy and black for popularity. Come in and select yours from this group. Priced at, only **14.95**

Coats, Fashion Floor at THE BAY

To Put You in Gay Spring Mood

Winsome HATS

In Styles to Top Every Costume!

Every coming style trend is reflected in our exciting collection of distinctive new hats . . . Youthful Turbans . . . Bretons . . . Sailors . . . gay with flowers, veils, ribbons . . . You'll say they were made for you when you see how becoming these smart new hats are . . . And they'll fit your budget, too! Each **3.95**

Millinery, Fashion Floor at THE BAY

"THE BAY" BUDGET PLAN

On purchases of $15.00 or over, pay one-third cash and the balance in two equal monthly payments. No interest.

• An Outstanding Value in

Lingerie

Now you can buy your Spring Lingerie wardrobe at a saving! This group includes Rayon Satin Gowns and Slips in well-cut styles.

GOWNS

Tailored and lace-trimmed styles in tearose, blue and white.

SLIPS

Lace trimmed and neat tailored types. Tearose and white. Sizes 32 to 44.

1.00 Each

Lingerie, Fashion Floor at THE BAY

New, Color-Bright

COTTON FROCKS

Guaranteed for:
- Fabric Construction
- Accurate Sizes
- Fast Colors
- Workmanship

We invite you to see this exceptionally attractive group of Cotton Frocks. You'll find styles for every type . . . in bright, high-spirited colors . . . so crisp and fresh to wear . . . so immaculate to look upon. Sizes 14 to 20, 38 to 48 ..... **1.59 to 1.98**

Colorful SMOCKS

These smocks are attractive, gay and so useful. Made from excellent wearing fabrics in many flattering styles. Sizes 14 to 20. Each **1.98**

Cotton Frock Shop, Fashion Floor at THE BAY

NEW SPRING FABRICS

From the Silk Department

That Will Fashion Into Distinctive Spring and Summer Ensembles!

PRINTED CREPES
In the season's most popular shades . . . dainty floral clusters and clever novelty effects; 38 inches wide. Yard **89c**

CHUKKER CREPE
An intriguing Alpaca type of fabric in vibrant Spring shades of Suez, Japonica, Sea Surf, Lassie Blue, Queen's Blue, Topaz; 38 inches wide Yard **98c**

PRINTED SHEERS
Dainty, filmy sheers that will make up into very attractive Spring and Summer apparel; 38 inches wide. Yard **1.29**

CARAWAY CREPE
One of the season's newest and most popular crepes. A host of charming Spring shades; 38 inches wide. Yard **1.29**

PRINTED CREPES
Spring-like patterns that will give you the urge to sew. You'll want at least one frock made up from this lovely colorful crepe; 38 inches wide. Yard **1.49**

PURE DYE PRINTED SILKS
Lovely, soft draping silks in exquisite floral patterns . . . Be sure to see this brilliant assortment; 38 inches wide. Yard **1.95**

Silks, Street Floor at THE BAY

WE INVITE YOU

To enroll in our Sewing School . . . Select your fabrics and patterns at THE BAY . . . an experienced dressmaker will guide and help you . . . cutting tables and electric sewing machines are at your disposal.

START NOW TO SEW YOUR SPRING WARDROBE!

LINEN CLOSET SUPPLIES

PLAID WOOL BLANKETS
Soft, pure wool blankets that are delightfully warm and cosy. An assortment of colors in plaid effects. Size 60 x 80, Pair **8.95**
72 x 84, pair **$10.95**

COLORED BEDSPREADS
To brighten your bedroom! They're ideal for Spring and Summer use . . . so easy to launder and an excellent wearing quality. All-over floral designs in yellow, rose, brown, green, blue. Size 90 x 105, Each **3.95**

PILLOW CASES
Fine quality cases guaranteed to give every satisfaction in wear and laundering. English or Canadian qualities; 42 inches. Each **39c**
Half dozen **$2.34**

WHITE SASMAC TOWELS
Sturdy English towels noted for their fine wearing quality. Each **39c**

COTTON-FILLED COMFORTERS
Plumply filled with fresh new cotton and covered with attractive 2 colored prints. Each **2.29**

TURKISH TOWELS
Multi-color towels, ideal for every-day use . . . Splendid strong wearing quality. Each **19c**

BLEACHED SHEETS
Long-wearing quality that will give splendid wear and service . . . Fully bleached . . . Plain hem or hemstitched.
72 x 96 finished size. Pair **3.50**
80 x 96 finished size. Pair **3.95**

9 A.M. SPECIAL — **PILLOW CASES**
Fully bleached cases of medium weight . . . easily laundered; 42 inches. A limited quantity only . . . so be here promptly at 9 . . . Pair **29c**

Staples, Street Floor at THE BAY

3-Day Sale of Notions and Stationery

ENGLISH JIGSAW PUZZLES
Just in! 10 Attractive new subjects in color; 300-piece interlocking type. Special ..... 2 for **25c**

SCRAP BOOKS
Large Jumbo style . . . 4-color cover. Special ..... 2 for **25c**

WRITING DEAL
1 Pad fine finish Castletone paper and 25 matching envelopes **19c**

PLAY BALLS
Kiddies' rubber balls . . . can be inflated to 8-inch size **15c**

SECOND SHEETS
Suitable for typewriter use and general rough work. 100 sheets to pad ..... 3 pads **25c**

5 Only! Remington Portable Typewriters

REGULAR $54.50

These modern machines have every new feature found on the standard models.
- 2-Bell Stop
- Marginal Release
- Standard Size Keyboard
- Streamlined Chassis

Complete in strong leatherette case, which may be used as an overnight bag. Specially priced at **47.95**

Buy on THE BAY'S Deferred Payment Plan

MANILLA BOND PAPER
500 Sheets for **35c**

TYPEWRITER PAPER
Regulation size; 100 sheets in pad ..... 2 pads **35c**

CONSTRUCTION PAPER
All required colors; 45 sheets for **25c**

PILLOW TICK RUNNER
In heavy floral cotton . . . standard size, per pair **76c**

PRINT APRONS
Gay little aprons in bib style . . . many organdie trimmed **19c**

COUCH COVERS
Toronto style covers in dainty floral crepeline patterns. Regular $1.50 for **1.29**

HAIR CLIPPERS
Fine steel . . . precision made. Complete with spare spring and tooth protectors **79c**

Notions and Stationery, Street Floor at THE BAY

THREE-DAY *Sale* of HOSIERY

FIRST QUALITY SILK HOSE BY A FAMOUS MANUFACTURER
- 4-Thread Clear Chiffon
- 6-Thread Durable Semi-Service Weight

Whether you require hose for everyday or dress wear . . . you'll be wise to stock up now with this quality hose and save! An excellent selection of popular shades and sizes 8½ to 10½. On sale at

2 Pairs for 1.30

First Quality Pure Silk Hose

Genuine Crepe
- 3-Thread Clear Chiffon
- 10-Thread Durable Service Weight

Perfect in every detail, these high-grade hose are suitable for dress and evening wear . . . A wide choice of attractive shades . . . Sizes 8½ to 10½ **79c**

Hosiery, Street Floor at THE BAY

COTTON FROCKS FOR WEE TOTS

Frocks to please both daughter and mother! The new styles are all included in this group . . . the Dirndl . . . the circular skirt . . . straight-line frocks . . . Princess styles . . . In gay patterns and plain colors. Sizes from 1 to 14x. Each **$1**

Children's Wear, Fashion Floor at THE BAY

3-DAY SALE OF WOOL

4-PLY SCOTCH FINGERING

Excellent quality wool, imported from Scotland . . . and specially suitable for men's socks, sweaters or children's garments . . . Good choice of smart heather mixtures, and some splendid plain shades . On sale at, a lb **1.69**

WONDERBALL 4-PLY BOTANY

Soft quality for infants' wear . . . Well spun and in a choice of the following shades:

Light Wisteria	Cardinal	White	Copper
Deep Orange	Moss	Sky	Nile
Sunstar	Navy	Mist	Copenhagen
Scarlet	Maroon	Rust	
Paddy	Brown	Camel	

Per Ball, 11c

Wools, Street Floor at THE BAY

6,000 Prs. Men's SOCKS

EXTRA QUALITY . . . EXTRA VALUE!

Fine wearing socks . . . at prices to suit every budget . . . Truly an extraordinary opportunity to stock up for present and Summer wear!

2,400 PAIRS DRESS SOCKS—REGULAR 25c

Made by a well-known manufacturer from strong wearing cottons . . . A vast selection of new patterns and shades . . . Each sock well reinforced for longer wear. Sizes 9½ to 11½. Special **3 pairs 50c**

1,200 PAIRS DRESS SOCKS

Special clearance of first-quality lines. Cotton and wool mixture socks in neat patterns and shades . . . Reinforced at heels and toes for additional strength. Sizes 10 to 11½. Special ..... **4 pairs 95c**

1,200 PAIRS FINE QUALITY SOCKS

Clearance of first qualities of higher-priced lines, by a well-known maker. Wool mixtures in patterns suitable for Spring. Every pair of exceptional quality. Sizes 10½ to 11½. Special at **3 pairs 95c**

600 PAIRS ALL-WOOL SOCKS—Regular 75c and $1.00 Pair

Clearance of discontinued patterns, made by Woods . . . Smart socks in a wide assortment of Spring shades . . . Each sock knit to fit perfectly, and reinforced for longer wear. Sizes 10 to 11½. Special at ..... **2 pairs 95c**

600 PAIRS OF SOCKS

FOR BOYS AND MEN!—Clearance of first-quality lines . . . in light weight cottons . . . Reinforced at heels and toes . . . Sizes 8 to 11½. Special at, pair **10c**

LIMIT 6 PAIRS—NO PHONE ORDERS PLEASE

Men's Furnishings, Street Floor at THE BAY

Sale MADE-TO-MEASURE SUITS

Buy Your New Suit on THE BAY Budget Plan. Pay as little as $7.83 cash and the balance in 30 and 60 days, with no interest.

An Opportunity to Have a New Suit for Easter at the Sale Price of . . 23.50

With the co-operation of one of Canada's finest manufacturers of men's suits, we have assembled an outstanding selection of superior British woollens. Men who appreciate good tailoring and the latest styling, as well as quality in materials, will profit by coming to THE BAY'S Men's Clothing Department on the Street Floor, and taking advantage of this remarkable sale of Made-to-Measure Suits

NEW PATTERNS . . . NEW COLORINGS . . . NEW STYLES TAILORED TO YOUR INDIVIDUAL MEASUREMENTS

No matter what build you are . . . you'll profit by taking part in this important Made-to-Measure event . . . Select the style, pattern and color you want . . . have a suit expertly tailored to your own individual measurements.

YOU'LL FIND One of the finest selections we have ever been able to present at this price. Styles, colors, patterns for every preference.

YOU'LL FIND An unrestricted choice of bold stripes, fine stripes, overchecks, fancy effects, small checks and many other patterns.

YOU'LL FIND Superior British Woollens in rich shades of browns, blues, greys also blue or grey fine Botany Serges and yarn-dyed Worsteds

YOU'LL FIND Expert fitters to take your individual measurements to assure you a perfect-fitting suit in every detail.

Men's Clothing, Street Floor at THE BAY

BETTY HUDSON Will Shop for You

If you find that you are unable to shop in person . . . Betty Hudson will personally take care of your needs. Just phone E 7111, or write Betty Hudson, c/o Hudson's Bay Company, Victoria. Your orders will be filled promptly and to your satisfaction!

Hudson's Bay Company.

INCORPORATED 2nd MAY 1670.

THE VICTORIAN RESTAURANT

"FAMOUS FOR FINE FOODS"

Did you know that we have a private dining room where you may entertain for teas, bridge parties and social functions? We will gladly give menus and estimates for banquets, bridge teas, etc. Wedding, Birthday and Anniversary Cakes are a specialty. Fourth Floor at THE BAY

What Today Means

"PISCES"

If March 16 is your birthday, the best hours for you on this date are from 9.45 to 11.45 a.m.; from 3.45 to 5.45 p.m., and from 8.45 to 10.45 p.m. The danger periods are from 7.45 to 9.45 a.m.; from 5.45 to 8.45 p.m., and from 10.45 p.m. until midnight.

You may reach the conclusion this day that the days of miracles have not passed. Some very gratifying experience may brighten this day for you. One of the principle difficulties many persons might encounter is making contacts with people important for them to see or speak to. Fortunately most of the delays and disappointments are apt ultimately to work out very advantageously. Only where doubt, confused thinking, or fear prevails, will there be an inability to think clearly along constructive lines, so let none of the foregoing emotions weigh down your thoughts. Avoid forming harsh judgments, for there are likely to be many extenuating circumstances responsible for personal actions and changes in decisions. Married and engaged couples, and those who have plighted their heart and hand, must guard against allowing anyone to cause them to have a divergence of opinion, if they anticipate spending this day together.

If a woman and March 15 is your birthday, you should have a great deal of courage, patience and honesty. Through your possessing these qualities people may have great faith in you and your ability. Everyone's crucial test generally involves the displaying of "grit," and there is no reason to doubt your ability to withstand any trials you might be subjected to. You may in time become well-fixed financially. Lofty ideals, inspired by a great desire to see your work recognized and well rewarded, may vie with your love for a domestic life. Through missionary, political, professional, literary, artistic or theatrical work you may find an abundance of happiness through one of the above-mentioned lines of activity. Your devotion to your home and matrimonial obligations should bring to you unlimited felicity and freedom from worry.

The child born on March 16 is apt to develop into an extremely enterprising youngster always on the alert for an opportunity to win praise. If possible this child ought to be trained to follow some career, for it seems that by consistent methodical work there are much better chances for success to come to this youngster than by hit-or-miss methods and trusting to luck.

If a man and March 16 is your natal day, if you do not do things in a desultory fashion, you should have no trouble in making your way through life a flatteringly noticeable one. You should be successful as a lawyer, artist, author, doctor or salesman.

FEVER AT UNIVERSITY

EDMONTON, March 15 (CP)—Number of scarlet fever cases at the University of Alberta was raised to twelve today with the admittance to isolation hospital of a co-ed resident of Pembina Hall. Last Friday another co-ed, also a resident of Pembina Hall, was stricken with the disease.

EMPLOYEES RETIRING

VANCOUVER, March 15 (CP)—The Vancouver City Council late today will consider possible retirement of almost thirty civic employees affected by clauses of the new Municipal Superannuation Act which makes sixty-five years a mandatory retirement age for civic employees other than police and firemen. The latter must retire at sixty.

Phone E4141

Buy on Our Budget Plan

SPENCER DAY TODAY, MARCH 16th

A Most Interesting Big-Value Feature for Spencer Day

Formal and Dinner Dresses $10.00

These Fascinating Dresses are designed from crepes, laces and taffetas, and satin—with beaded and sequins and nailhead trimming. Formals with separate jackets—Dinner Dresses with short or long sleeves. Shades include grape, wine, blue, black, violet, gold, pale green and white—Also a few VELVETS in the group.

Sizes 14 to 44—Also a Few Half Sizes

—Mantle Dept., 1st Floor

SPORTS FELTS Highlights!

FUR FELT BOATERS AND CLASSICS that emphasize sophisticated, timeless fashion — the thoroughbreds that are matchless companions for city and country wear . . .

In all the new Spring shades: Japonica, Strata Blue, Persian Moss, Violet, Grey, Suez and various colors as black, brown, navy, white

$2.95 and $3.95

—Millinery, 1st Floor

A DAY OF G

Quality Merchandise

Outstanding Values in

Handbags

The season's newest styles and colorings, fashioned from simulated CALF and PATENT . . . Smart frames with top handles—also zipper styles.

NEW SPRING SHADES OF Japonica, Beige, Red, Wine, Tan, Green, Brown, Navy and Black

SPECIALLY PRICED AT **$1.59**

—Handbags, Main Floor

Novelty French Kid **GLOVES**

Regular $2.50. On Sale SPENCER DAY at **$1.00**

Odd lines and broken sizes from our regular stock. All sizes represented in the group. Fine Quality Glace Kid - Soft Pliable Skins - Attractive Cuff Effects Shades of Grey and Beige Only

—Gloves, Main Floor

FASHION SHOES

An Exceptional Value for SPENCER DAY . . .

The latest styles, leathers and colors. Fine fitting . . . good quality Shoes!

Special a pair **$3.66**

Straps - Gores - Ties - Ghillies Monks - Open Toes - Dutch Boy Heels

Spike, Cuban and Military Heels Shown in Parisian Blue, Wine, Rust, Japonica and Green.

—Shoes, 1st Floor

Family REMEDIES and TOILETRIES

SPENCER DAY SPECIALS

Yardley Special—3 Cakes Lavender Soap and 1 Bottle Bath Crystals for **$1.00**

Hind's Honey and Almond Cream, 1 50c size and 1 15c size — The two for **45c**

Du Barry Special, by Richard Hudnut, Ltd.—With 1 each of Derma Sec Formula Cream, **$1.50**, and Du Barry Rose Cream Mask, **$1.00**. Purchase the two and receive FREE four liberal sample jars of Du Barry Creams.

Dr. Howard's Health Salts — With each tin value 35c, we present a Tumbler FREE.

Dr. Howard's Beef, Iron and Wine—This popular and effective tonic and nutritive preparation. $1.00 size, for **85c**

WOMEN'S AND MISSES'

Apron and Cap Sets

Regular 85c Value. SPENCER DAY Only. Set **29c**

Smart circular style Aprons in red, blue, green polka dot prints. Made very full, so that they look like a skirt. Three-corner peasant cap that can be worn in many ways.

A Really Remarkable Value

—Whitewear, 1st Floor

WOMEN'S AND MISSES'

DIRNDL SMOCKS

Regular $1.59. To Clear, SPENCER DAY **$1.00**

Full-Skirted Smocks with deep band of shirring at the waist. Plain and printed patterns. Sizes 14 to 20.

—Whitewear, 1st Floor

SPENCER DAY BARGAINS IN

Art Needlework

BABY CRIB AND BUGGY COVERS — Regular $2.75 and $2.95 — SPENCER DAY Only. Each **$1.00**

12 Only, Buggy Covers, stamped on pink and blue satin and crepe de Chine in quilted patterns. Complete with cushion to match.

5 Only, Crib Covers, stamped on soft eidercloth in cunning bunny patterns. Complete with cushion to match and shown in pink and blue.

PEASANT APRONS—Popular and pretty. Stamped on white Indian head and trimmed with various colors. SPENCER DAY, each **29c**

APRONS—Stamped on unbleached cotton and made up and trimmed with dainty prints. Each **39c**

36-INCH TEA CLOTHS—Stamped on cream linen in cutwork and floral designs. A good choice at **39c**

No Exchanges, Please.

—Art Needlework, 1st Floor

A Great One-Day Clearance of Discontinued Shades of

First Quality Hosiery

All Full Fashioned—All Pure Silk

2, 3 and 4-THREAD CHIFFONS, CREPE, SEMI and MEDIUM SERVICE WEIGHTS of regular lines of 75c, $1.00 and $1.15 hosiery. Reduced for clearance SPENCER DAY at, a pair **59c**

Sizes 8½ to 10½

No Phone Orders—No Exchanges

Crepe Chiffon SILK HOSIERY

Substandards of $1.00 Line. Specially Priced at, a Pair **69c**

2 Pairs for $1.30

The flaws in these stockings are very slight, but being imperfect they cannot be sold at the regular price. Full fashioned, durable quality stockings in a good range of NEW SPRING SHADES. Sizes 8½ to 10½.

—Hosiery, Main Floor

SPENCER DAY VALUES IN

GIRLS' DRESSES

GIRLS' WOOLEN DRESSES. Values to $4.98. On Sale SPENCER DAY at **$1.98**

Broken lines and sizes from 4 to 14 years. The group includes two piece woolen dresses, velvets and flannels.

GIRLS' NEW SPRING COTTON DRESSES—In all the bright new color and patterns. Puff sleeves, full skirts. Some are the popular dirndl style that little girls love. 8 to 14 years **$1.00**

—Children's Wear, 1st Floor

MUSIC SPECIALS

OLD-TIME STANDARD FAVORITES

100 Titles to choose from including "Marches by Repass Band," "Officer of the Day," "Radio March," "Our Director"; "French Minuet," "Londonderry Air," "Moonlight Sonata," Schubert Masterpieces; Waltzes from the "Great Waltz," by Strauss; "Artists Life," "Blue Danube," "Vienna Woods" **15c** each **2 for 25c**

—Sheet Music Dept., Lower Main Floor

WOMEN'S AND MISSES'

Shirtwaist Blouses

Exceptional SPENCER DAY Value at **$1.00**

Long Tuck In Style Shirtwaists, made with pleated back and short sleeves. "Right" for sports wear. Good quality material that launders beautifully. Shown in shades of coral, blue, brown and white. Sizes 32 to 38.

—Blouses, 1st Floor

WOMEN'S AND MISSES'

PULLOVER SWEATERS

Regular Values to $2.98. On Sale at **$1.00**

Smart Short-Sleeved Sweaters of all-wool and boucle wool. Smart styles and various colors. Sizes 34 and 36 only.

—Sweaters, 1st Floor

10 Dozen Famous Gothic Brassieres

Regular $1.00—On Sale FOR ONE DAY ONLY at **59c**

Never before have we been able to sell this line of Brassieres for such a low price—don't miss this unusual opportunity.

THREE SMART MODELS TO CHOOSE FROM

FULL BUST MODEL (34, 36, 38). Made of tearose silk broadcloth with hemstitched finish. Back fastening.

MEDIUM BUST MODEL (32, 34, 36). Made of ecru lace lined with net.

MEDIUM BUST MODEL (32, 34, 36). Made of silk broadcloth and lace finished, with satin ribbon binding. Back fastening.

—Corsets, 1st Floor

Framed Floral Pictures

Size 10 x 12 Inches. Each **49c**

Very Pretty Pictures, representing floral studies—in several effects. The colorings are beautiful and the pictures will blend favorably with the color scheme of any room—also they will make charming shower gift.

—Stationery, Lower Main Floor

EXTRA VALUE IN

Smart Check Tweeds

Regular $2.75 and $2.95 a Yard. SPENCER DAY ONLY, a Yard **$1.69**

Bright, cheerful colored checks will be a fashion first for the coming season's

COATS - JACKETS - SUITS

We offer a limited quantity of good, durable tweeds, 54 inches wide, in medium and light colored broken checks at, a yard **$1.69**

FOR SPENCER DAY ONLY!

—Dress Goods, Main Floor

SILKS

SPECIAL FOR SPENCER DAY

PRINTED DRESS CREPES—A smart selection of this season's dress crepes in beautiful designs and color combinations. Light and dark grounds. Color fast. 38 inches wide. Very special. A yard **59c**

MOIRE SILKS—38 Inches wide. Nine popular colors in our standard quality of permanent-finish moire. Regular 98c. SPENCER DAY, a yard **59c**

WHITE CREPE DE CHINE—A wonderful wearing and laundering quality for dresses, blouses and fine lingerie. 36 inches wide. Regular $1.00. SPENCER DAY, a yard **69c**

BLACK AND NAVY DRESS CREPES—Reliable quality for afternoon and business frocks. A nice, soft draping crepe, and pure dye. Regular 98c. SPENCER DAY, a yard **59c**

—Silks, Main Floor

Lingerie Specials

FOR SPENCER DAY!

Oddments of Lingerie, all slightly shop soiled—culled from our regular stock and marked for a quick clearance at HALF PRICE.

No Phone Orders, Please.

—Lingerie, 1st Floor

Lace Flouncing

Special, SPENCER DAY, A Yard **95c**

Beautiful lace flouncing in many attractive designs and all wanted shades. Lovely for boleros, dresses, cocktail jackets, etc. 45 Inches wide.

—Laces, Main Floor

DAVID SPENCER LIMITED

REATER VALUES AT SPENCER'S

Carefully Selected and Priced Low for This One-Day Sale

Ruffled Marquisette CURTAINS

Regular $1.49 Value. SPENCER DAY **$1.19**

Crisp, Ruffled Curtains, 2¼ yards long. Dainty designed in shades of green, blue, red, gold and orchid on white grounds. Complete with priscilla top and tie backs.

—Draperies, 2nd Floor

400 Yards Filet Curtain Nets

Regular 35c-a-Yard Value, for, per Yard **25c**

36-Inch Curtain Net of serviceable quality. Shown in attractive designs in ivory and ecru.

—Draperies, 2nd Floor

Two Big Linoleum Values

SPENCER DAY

150 Square Yards Super Marble Inlaid Linoleum—In a choice of three discontinued, but attractive, designs. Regular $1.79 a sq. yd. SPENCER DAY, a sq. yd. **$1.39**

120 Square Yards Dominion Printed Linoleum — In a choice of two attractive designs. Regular 89c. SPENCER DAY, a sq. yd. **75c**

—Linoleum, 2nd Floor

Blankets and Comforters

BIG VALUES FOR SPENCER DAY

BLANKETS AT HALF PRICE

PURE WOOL BLANKETS—In self colors, also two-tone effects. Some satin bound; also a few silver greys. Slightly soiled — or substandard — still great values at the price.

GREY WOOL BLANKETS — Of a superb wearing quality for home or camp use. Size 60 x 80 inches. A pair **$5.79**

HEAVY COTTON BLANKETS—Colored checks and plaids, sateen-bound ends. Substandard. Size 60 x 80 inches. Each **$1.79**

WHITE FLANNELETTE SHEETS—With colored borders; substandards. Size 70 x 90. A pair **$2.29**

LIGHT GREY PURE WOOL BLANKETS—Double-bed size. Size 72 x 84 inches. A pair **$7.49**

CHESTERFIELD CUSHIONS—In a variety of attractive colors, in silk. Each **49c**

FEATHERDOWN COMFORTERS — Covered with floral cambrics and with satin panels. Also wool-filled comforters covered with two-tone silk. A range of colorings. Each **$4.98**

COTTON-FILLED COMFORTERS — With attractive color coverings. All well filled. Each **$1.50**

BED PILLOWS, FEATHER FILLED —In guaranteed feather-proof, floral ticking. Regular, each, $1.75, for **98c**

—Staples, Main Floor

Here's a Money-Saver for Men!

SPENCER'S COLLEGE TOWN

TOPCOATS AND SUITS

For **$20.00**

Here Is Quality—Here Is Value

SUITS AND TOPCOATS from materials that possess a texture that means wear resistance and insures fine appearance.

TWEEDS AND ENGLISH WORSTEDS

A generous representation of the newest shades and patterns for Spring—

Double and Single-Breasted Models

Conservative Types and a Selection of FANCY-BACK MODELS for Young Men

ALL SPLENDIDLY TAILORED MANY WITH ZIPPER FLY

Sold on Our Budget Plan—One-Third Down —Balance in Two Equal Monthly Payments

—Men's Clothing, Main Floor

Linens

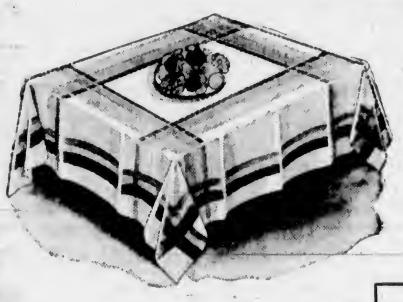

SPENCER DAY SPECIALS

WHITE DAMASK CLOTHS—All-linen. Size 70 x 70 inches. Each **$2.50**

BREAKFAST CLOTHS of Oyster linen, with colored borders. Size 52 x 52 inches. Each **$1.00**

WHITE COTTON DAMASK CLOTHS—Excellent wearing quality. Size 54 x 54 inches. Each **75c**

50 VELOUR TABLE RUNNERS
Size 12 x 46 inches. Regular $1.39 for **69c**
Green, Red and Gold—A Big Half-Price Value

RAYON BREAKFAST OR LUNCH CLOTHS in a variety of patterns. Fast colors. Size 50 x 50 inches. Each **39c**

LUNCH SETS—All-linen with colored borders and checked centres. All colors. Cloth, size 36 x 36 inches, and 4 napkins. A set **$1.00**

OYSTER NAPKINS—All-linen. Fancy checks and colored borders. Each **12½c**

50 ECRU LACE TABLECLOTHS in handsome lacy patterns, with oval centre effect. Size 68 x 90 inches. SPENCER DAY, each **$1.49**

100 PAIRS OF HAND-EMBROIDERED PILLOW CASES
Several desirable patterns. A pair **59c**

—Linens, Main Floor

TOWELS

INTERESTING VALUES SPENCER DAY

WHITE TERRY BATH TOWELS—Large size, with colored borders. Each **29c**

WHITE TERRY TOWELS—Patterned with fancy colored plaids. Each **19c**

WHITE TERRY TOWELS—Also self-colored rayons. Guest size. At, each **10c**

WHITE LINEN FACE TOWELS —Damask borders. SPENCER DAY, each **25c**

PURE LINEN TEA TOWELS—With colored borders. Each **19c**

COTTON TEA TOWELS—Superior wearing quality. SPENCER DAY **2 for 19c**

LINEN ROLLER TOWELLING —With colored border. Values to 29c for **19c**

COLORED STRIPE TERRY ROLLER TOWELLING—Regular, a yard, to 45c for **25c**

—Staple Dept., Main Floor

ON SALE SPENCER DAY

MEN'S BROADCLOTH SHIRTS

Regular $2.00 Value for **$1.29**

TAILOR-MADE SHIRTS of a fine grade broadcloth (By-Arrow). Shirts that fit neatly and have fused collar attached. Many are woven cloths. Stripe or check designs. Three different sleeve lengths. All sizes.

MEN'S IRISH LINEN

Handkerchiefs

Regular, Each, 25c

6 for $1.00

Extra Fine-Quality Handkerchiefs with hand-rolled hem or hemstitched.

—Men's Furnishings, Main Floor

Men's English Foulard TIES

Regular $1.00 for **75c**

Hand-Made Silk Ties; really fine grade and shown in new Spring designs. Most desirable colorings.

—Men's Furnishings, Main Floor

Imported Botany Wool SOCKS

FOR MEN. Regular a Pair, $1.00, for **55c**

Or 2 Pairs for $1.00

Socks of finest quality. Knitted with fine rib—or fancy patterns —All sizes. Extra special value.

—Men's Furnishings, Main Floor

FLANNELETTE, SHEETING AND PILLOW COTTON

YARDAGE

SPENCER DAY SPECIALS

STRIPED FLANNELETTE in good designs and colors; 27 inches. 2 yards for **25c**

UNBLEACHED CANTON FLANNEL—Suitable for diapers, etc.; 26-inch. A yard **11c**

BLEACHED COTTON SHEETING—Good weight for general use. Sizes 68 and 78 inches wide. A yard **49c**

CIRCULAR PILLOW COTTON—40 and 42 inches wide. Regular values to 30c a yard for **29c**

BUY NOW FOR FUTURE BAZAAR WORK

—Staples, Main Floor

Sheets and Pillow Cases

BLEACHED COTTON SHEETS —Medium weight. Size 70 x 90 inches. A pair **$1.89**

COTTON SHEETS of fine quality, extra long and double bed size.

Hemmed, size 81 x 99 inches. At, a pair **$3.19**

Hemstitched, size 81 x 99 inches. A pair **$3.29**

HORROCKSES ENGLISH HEMMED PILLOW CASES—Also fine quality hemstitched cases. A pair **67c**

BLEACHED SHEETS AND PILLOW CASES — Just the quality for children's beds—

Sheets, size 63 x 90 inches. At, a pair **$1.49**

Pillow Cases, a pair **33c**

BLEACHED PILLOW CASES for everyday use. A pair **43c**

RAYON BEDSPREADS in brocaded effect. A choice of colorings. Size 80 x 100 inches. Each **$1.98**

—Staples, Main Floor

MEN'S HATS

SPENCER DAY VALUES

FUR FELT HATS. Values to $7.50. Extra Special. Each **$3.95**

A generous assortment of fur felts—all better grade. Several styles to select from. A range of sizes. A REAL BARGAIN at the Sale price.

MEN'S HATS Values to $3.50, for **$2.00**

In this group the styles are smart—with a choice of 2⅜ or 2¼-inch brims. Delph blue, shell, heron, daylight steel, Porto Rico, olive and cocoanut. Sizes 6¾ to 7½.

—Men's Hats, Main Floor

These SPENCER DAY Values in the Boys' Store

YOUTHS' SUITS $13.95

Regular Value $18.95. SPENCER DAY, Each

Suits of fine quality Tweeds and Wool Worsteds. Neatly and fashionably tailored in single and double-breasted styles. Several shades and patterns. (One pair of pants.) Sizes 33 to 38.

BLUE DENIM PANTS — For boys and youths. Hard-wearing materials; roomy garments. Sizes 24 to 32. A pair **$1.00**

SLEEVELESS SWEATERS—Barrel style, striped patterns; good quality. Sizes 24 to 32. Each **50c**

POLO SHIRTS — For boys. Woven materials; very neatly made and with contrasting collars. Sizes 24 to 32. Each **50c**

GAUNTLET GLOVES—For gardening. Of mule hide, that resists hard wear. Sizes 5 to 8 **25c**

—Boys' Store, Gov't Street

SPENCER DAY

Sale of Wool

Special. An Oz. Ball **10c**

WOOLS DIRECT FROM THE TORONTO MILLS

A wide assortment and a great selection of colors—2, 3 and 4-ply Fingerings and Fancy Yarns. This is a remarkable value.

SHOP EARLY SPENCER DAY
While the Ranges Are Complete
No Phone Orders or Exchanges

—Wools, 1st Floor

A SPENCER DAY OFFERING OF OUR

Reliable Paints, Enamels and Varnishes

SPENCER'S HOUSE PAINT for exterior and interior decorating. A gallon **$1.95**

SPENCER'S INTERIOR FULL GLOSS ENAMEL—(4-hour dry), for furniture and woodwork. A quart **69c**

SPENCER'S INTERIOR FLOOR ENAMEL—(4-hour dry), for linoleum and floors. A quart **69c**

SPENCER'S FLOOR AND LINOLEUM VARNISH—(4-hour dry). A quart **69c**

SPENCER'S VARNISH STAIN—(4-hour dry). A quart **69c**

SPENCER'S PAINT CLEANER AND WAX REMOVER — Will also clean paint brushes. Large carton **25c**

SPENCER'S PURE TURPENTINE— A large bottle **25c**

—Paints, Lower Main Floor (Arcade Buildings)

SPENCER DAY VALUES

IN THE HARDWARE

Large Willow Clothes Baskets for **79c**

Wood Carriers, strong and light, for **69c**

Galvanized Pails, 12-quart **25c**

16-Oz. 3-Ply Slasher Mop Heads for **59c**

Bird Cages, oblong styles; finished in green or black **$1.49**

White Enamel Water Pails, 10-quart. Regular price, each, $1.90 for **98c**

Oval Dishpans, stainless enamel; ivory and red. Each **$1.23**

Heavy Steel Garden Rakes with 14 teeth **48c**

3-Prong Cultivators with long handles **63c**

5-Inch Steel Dutch Hoes with handles **43c**

Wire Lawn Rakes with 21 teeth, for **59c**

—Hardware, Lower Main Floor

DAVID SPENCER LIMITED

MEN'S QUALITY SHOES

SPENCER DAY IN THE MEN'S SHOE SHOP

Regular $7.50 Shoes—Reduced for a Special One Day's Selling to **$5.88**

EXECUTIVE AND ALBION MAKES

Stout Grain Leather Blucher Oxfords—Moccasin Vamp Oxfords—Balmoral Types in Scotch Grain or Calfskin. Single and double soles.

—Men's Shoe Shop, Gov't Street

MARINE and TRANSPORTATION

SAILED FOR SOUTH SEAS

Liner Aorangi Out Last Evening for Sydney and Way Ports

Sailing with a small passenger list, the Canadian-Australasian Ms. Aorangi, Captain T. V. Hill, commander, got away from Rithet Piers at 6:30 o'clock last evening, bound for Sydney and way ports in the South Seas. The liner arrived alongside the local docks shortly after 4 o'clock and embarked a number of travelers, principally for Hawaii. The Aorangi took out a total of 200 passengers in all classes.

Among the travelers boarding the liner here were Mrs. J. S. Ward, Victoria, and her two sons, who are on the way to Hobart, Tasmania, where they will join Mr. Ward, husband and father.

Hoping to make new homes in Australia, some forty-four refugees from Germany were aboard the Aorangi, while a prominent scientist, in the person of V. C. Wilson, who has installed equipment aboard the Aorangi which will record activities of cosmic rays, traveled south by the liner.

For the second time in three years, equipment to record cosmic rays has been installed aboard the Aorangi. As on the former occasion it will be in charge of Chief Officer Robert Turner. The course of the liner from Victoria to Sydney covers almost the entire field in which cosmic rays are known to vary.

Chief Officer Turner's duties will be to keep close watch over the instrument, which will measure the varying density of the rays as the ship travels back and forth. It has been determined, Mr. Wilson stated, that cosmic rays are of two kinds—penetrating and non-penetrating.

The instrument which was installed in 1936 measured the penetrating type rays solely, and while the new instrument will seek to measure the density of the non-penetrating type, it is able to record the penetrating rays also.

Operating on a radio circuit, tubes will collect ions produced by cosmic rays and measure the non-penetrating type, while another part of the machine, lead-insulated, will record the penetrating rays.

Mr. Wilson, who is accompanied by Mrs. Wilson, will disembark at Honolulu and await the return of the Aorangi to that port, when they will board the liner for the passage to Victoria.

LUMBER VESSELS

Two lumber carriers were loading lumber at Ogden Point Piers yesterday. They were the freighters Lady Glanely and the Boren. The Lady Glanely came in from Cowichan Bay and was loading 400,000 feet for the United Kingdom, while the Boren, a Swedish bottom, arrived from the Fraser River and is also taking some 400,000 feet of lumber for Australia.

FOR ST. LAWRENCE

The Ss. Yorkmoor has been chartered for the April sailing of the Vancouver-St. Lawrence Line from Halifax, according to King Brothers. Closing date for cargo at the Nova Scotia port is set for April 4. The freighter is due here on May 10. In the meantime the Ss. Aldington Court is due to arrive from Halifax in the Vancouver-St. Lawrence service, about April 10.

SAVED BY RADIO

A doctor's instructions sent 13,000 miles by wireless helped recently to save the eye of an officer on board the Norwegian tanker South Africa.

While the fourth engineer was working on an engine, a steel splinter penetrated his eye. There was no doctor in the ship, so the third officer, also radio operator, picked up Bergen Radio, Norway, and asked Haukeland Hospital for instructions. The reply came through in two hours. The ship was then 13,000 miles away, southwest of Sumatra. An immediate operation was necessary.

An SOS was then sent out, which was answered by the P. & O. liner Strathaird, 1,000 miles astern of the South Africa. The tanker was turned around and the two ships met after two days at full speed, and the injured man was transferred to the British liner.

During the two days the wireless operator sat at his desk in constant touch with the doctor of the Strathaird, because the splinter had to be kept in a certain position with magnets. After temporary treatment in the liner, the engineer was landed at Colombo, where a specialist removed the splinter. The eye was saved.

Destroyers Will Say Farewell to Bermuda April 3

HAMILTON, Bermuda, March 15 (CP).—Officers and men aboard the Royal Canadian Navy's six destroyers were preparing today to start manœuvres while on their annual southern cruise. They will join with the America and West Indies Squadron of the British Navy in the manœuvres, which will begin next Monday.

At present the destroyers Ottawa, Restigouche, Fraser, St. Laurent, Skeena and Saguenay are in Hamilton Harbor.

The Saguenay and Skeena will sail for Halifax on April 3. The Restigouche, Ottawa, St. Laurent and Fraser will return to their base at Esquimalt, B.C.

Conte di Savoia Stood by Belnor During the Night

NEW YORK, March 15 (AP).—The Italian liner Conte di Savoia, which stood by the disabled Norwegian freighter Belnor, 700 miles east of the Virginia Capes all night, wirelessed its line offices here today it had left the freighter at 6 a.m. (4 a.m., P.S.T.) and was proceeding to New York.

Captain Albert Ottino gave no details, but Italian Line officials presumed the freighter no longer was in need of the Conte's aid. The Belnor, a 1,673-ton vessel, ran into difficulties in a gale. Her No. 1 hatch was stove in and she reported her cargo was shifting.

Visitor to Victoria

W. S. Wootton, passenger representative of Royal Mail Line and Holland America Line, with headquarters at Vancouver, was in Victoria yesterday calling on local transportation men on behalf of his companies. Mr. Wootton reported continuous good business both inwards and outwards for his companies' vessels, both lines hauling heavy cargoes back and forth between Europe and the Pacific Coast, besides being well patronized by passengers who like a long sea trip by way of the Panama Canal.

Is Stranded on Sandbank

The submarine Sunfish went ashore on a sandbank in Sandown Bay, off the Isle of Wight, a few days ago, and was battered by heavy seas before being released. This photograph shows the first unsuccessful attempts to refloat the British submarine.

Overdue Fishing Boat Arrives at Its Destination

SEATTLE, March 15 (AP).—The new ten-ton fishing boat Hazel M., sought by a United States Coast Guard cutter in Alaska waters, when unreported on a trip from Seward to Cordova, arrived at Cordova last night, division headquarters said today. Engine trouble developed on the trip, the cutter Morris messaged. It left Seward last Wednesday.

MAIL AND SHIPS

WEATHER REPORT

ESTEVAN—Rain; southeast, light; 30.26; 46, light chop.
LENNARD ISLAND — Rain; southeast, light; 30.22; 44, light swell.
PACHENA—Rain, southeast, light; 30.27; 43, moderate chop.
CARMANAH — Cloudy; calm; 30.35; smooth.
CAPE BEALE—Rain; east, light; 30.20; smooth.

WIRELESS REPORT

(Estevan, 8 p.m., unless otherwise stated.)

SOMERSBY—Bound Portland from Comox, arrived Race Rocks at 8 p.m.
ALBERTOLITE—Bound Port San Luis from Vancouver, 480 miles from Port San Luis.
LADY GLANELY—Bound Port Alberni, left Victoria at 6.30 p.m.
HERINGER—Bound San Pedro from San Francisco, 100 miles from San Pedro.
LEONTIOS TERYOZOS — Bound Comox from Victoria, arriving at 9 p.m.
TEXADA—Bound San Pedro from Seattle, twenty miles from Seattle.
DAGMAR — Bound San Pedro from Manila, due at noon today.
ANGLO-INDIAN — Bound Port Alberni from Barry, 120 miles south of Estevan.
PACIFIC EXPORTER — Bound Seattle and Vancouver, 780 miles south of Estevan at 10 p.m.

SHIPPING CALENDAR

TO ARRIVE

GRACIA—United Kingdom, March 14.
TALTHYBIUS—China, Japan, March 14.
LOCHGOIL—United Kingdom, March 17.
PACIFIC EXPORTER—United Kingdom, March 21.
EMPRESS OF RUSSIA—China, Japan, March 25.
SALACIA—United Kingdom, March 25.
HEIAN MARU (Vancouver) — Japan, March 28.
DELFTDYK — Rotterdam and London, March 31.

TO DEPART

AORANGI—Hawaii, Fiji, New Zealand, Australia, March 15.
EMPRESS OF CANADA—Hawaii, Japan, China, Philippines, March 18.
HIE MARU (Vancouver)—Japan, March 20.

WHEN MAILS CLOSE

BRITISH MAILS

1.10 p.m., March 13, Duchess of Bedford, air mail closes 3.15 p.m., March 16; 1.10 p.m., March 14, Ausonia, air mail closes 3.15 p.m., March 17; 1.10 p.m., March 16, Nova Scotia, air mail closes 3.15 p.m., March 19; 4 p.m., March 16, Europa, via New York, air mail closes 3.15 p.m., March 20; 4 p.m., March 18, Queen Mary, via New York, air mail closes 3.15 p.m., March 22; 1.10 p.m., March 20, Montclare; air mail closes 3.15 p.m., March 23.

ATLIN AND YUKON

1.10 p.m., March 20, 30, April 10, 20, May 1, 13, via Vancouver; 4 p.m., March 17, 28, via Seattle.

AUSTRALIA AND NEW ZEALAND

4 p.m., March 15, Aorangi; 4 p.m., March 26, Monterey, via San Francisco.

CHINA AND JAPAN

4 p.m., March 18, Empress of Canada; 11.15 p.m., March 21, Hie Maru; 4 p.m., April 1, Empress of Russia.

HONOLULU MAILS

11.15 p.m., March 13, 21, 26, 27, 28, 29, April 1, 4, 5; 4 p.m., March 15, Aorangi; 4 p.m., March 18, Empress of Canada; 4 p.m., April 12, Niagara.

JAMAICA

1.10 p.m., March 17, 19.

WEST INDIES

1.10 p.m., March 17.

QUEEN CHARLOTTE ISLANDS

1.10 p.m., March 17, 22.

COASTING CRAFT

VICTORIA-VANCOUVER — Ss. Princess Kathleen or Ss. Princess Marguerite will leave Victoria for Vancouver daily at 1.15 p.m.; Ss. Princess Kathleen or Ss. Princess Marguerite will arrive at Victoria daily from Vancouver at 3.10 p.m.; Ss. Princess Joan or Ss. Princess Elizabeth will leave Victoria daily for Vancouver at 12 midnight; Ss. Princess Joan or Ss. Princess Elizabeth will arrive at Victoria from Vancouver daily at 7 a.m.

VICTORIA-SEATTLE—Ss. Princess Kathleen or Ss. Princess Marguerite will leave Victoria for Seattle daily at 4.30 p.m.; Ss. Princess Kathleen or Ss. Princess Marguerite will arrive at Victoria daily from Seattle at 1.15 p.m.; Ss. Iroquois will leave Victoria daily for Seattle at 9.15 a.m.; Ss. Iroquois will arrive at Victoria from Seattle daily at 6.35 a.m.

VICTORIA-PORT ANGELES — *Ss. Iroquois will leave Victoria daily for Port Angles at 9.15 a.m.; Ss. Iroquois will arrive at Victoria daily from Port Angeles at 6.35 a.m.

SALTSPRING ISLAND — Ms. Cy Peck leaves Swartz Bay daily except Wednesday for Fulford Harbor at 9.30 a.m. and 4 p.m.; Ms. Cy Peck leaves Fulford Harbor daily except Wednesday for Swartz Bay at 8.15 a.m. and 4 p.m.

VICTORIA-GULF ISLANDS-VANCOUVER—Ss. Princess Mary will leave Victoria at 10.30 a.m., Tuesdays, for Vancouver via Gulf Islands; Ss. Princess Mary will arrive at Victoria via Gulf Islands at 8.30 p.m. Mondays.

WEST COAST—Ss. Princess Maquinna leaves Victoria on the 1st, 11th and 21st of every month for Port Alice and way ports on the West Coast of Vancouver Island.

NANAIMO - VANCOUVER—Ss. Princess Elaine will leave Nanaimo daily, except Saturday and Sunday, for Vancouver, at 7.45 a.m. and 2.30 p.m.; Ss. Princess Elaine will arrive at Nanaimo from Vancouver, at 1.15 p.m. and 8.15 p.m.; Ss. Princess Elaine will leave Nanaimo, for Vancouver, on Saturday only at 7.45 a.m., 2.30 p.m. and 9.15 p.m.; Ss. Princess Elaine will arrive at Nanaimo, from Vancouver, on Saturday only at 1.15 p.m. and 8.15 p.m.; Ss. Princess Elaine will leave Nanaimo for Vancouver on Sunday only, at 5.45 p.m.; Ss. Princess Elaine will arrive at Nanaimo, from Vancouver, on Sunday only, at 1.15 p.m. and 11.15 p.m.

NOTICE TO MARINERS

Canada—Regulations relating to speed of motor vessels on the minor waters of Canada. His Excellency the Governor-General-in-Council: Whereas the Minister of Transport reports that it is considered expedient that a regulation be made for the purpose of controlling the speed of motor vessels on the minor waters of Canada, as defined in Section II of the Canada Shipping Act, 1934, amended by Chapter XXIII of the Statutes of Canada, 1936, in the following terms:

"Minor waters of Canada means all inland waters of Canada other than Lakes Ontario, Erie, Huron (including Georgian Bay), Superior and Winnipeg, and includes all bays, inlets and harbors of or on the said lakes and said Georgian Bay, and such sheltered waters on the sea coasts of Canada as the Minister may specify."

Now, therefore, His Excellency the Governor-General-in-Council, on recommendation of the Minister of Transport and pursuant to sub-section 4 of Section 637 of the Canadian Shipping Act, 1934, is pleased to make the following regulation to provide for the control of the speed of motor vessels on the minor waters of Canada, and it is hereby made and established accordingly:

Regulation relating to the speed of motor vessels on the minor waters of Canada:

1. (a) No person shall drive or operate a motor vessel on any waters forming part of the minor waters of Canada recklessly or in a manner or at a speed which is dangerous to navigation or to life or limb, having regard to all the circumstances of the case, including the nature, condition and use of such waters and the amount of navigation or use which is actually at the time, or which might reasonably be expected to be, on or in such waters.

(b) Everyone who contravenes the provisions of this regulation shall be guilty of an offence and shall be liable, on summary conviction, to a fine not exceeding $200.

E. J. LEMAIRE,
Clerk of the Privy Council.
V. I. SMART,
Deputy Minister.

PICKETING OF SHIPS CEASES

Portland Chinese Accept Governor's Plea to Keep Port Open

SALEM, Ore., March 15 (AP).—A dozen delegates representing every Chinese benevolent society and tong in Portland accepted Governor Charles A. Sprague's plea today that Chinese stop picketing ships at Portland which are loading scrap iron bound for Japan.

The delegates said they would report tonight to Portland Chinese, adding there was little doubt that the demonstrations would end.

A spokesman said the Chinese would end the demonstrations rather than cause the port of Portland to be closed.

Governor Sprague said the Portland Waterfront Employers' Association had intended to close the port at 8 a.m. tomorrow because longshoremen refused to pass the picket line, but the association agreed to extend the deadline for twenty-four hours at the Governor's request.

The Governor has asked the State Department to investigate whether shipping scrap iron to Japan violates any treaties.

WILL WITHDRAW

PORTLAND, Ore., March 15 (AP).—Chinese leaders, who have directed a blockade of scrap iron shipments to Japan for twelve days, said today they would withdraw pickets from the Greek freighter Ann Stathatos to halt a port closure by the Waterfront Employers' Association.

Longshoremen defied the order to move the junk early today under threat of a general closure which would have affected 1,000 dock workers and twelve vessels.

VANCOUVER SHIPPING

VANCOUVER, March 15 (CP).—Royal Mail Line offices here announced today the British yacht Ms. Fantome, owned by Hon. A. E. Guinness, brother of the Earl of Iveagh, is en route to Vancouver with the owner and a party of friends. The 1,223-ton craft left England early in February. The Royal Mail Line is acting as her agents at ports of call in the West Indies, Central America and Pacific Coast ports.

Vancouver and New Westminster waterfronts were busy today. A total of twenty-six deep-sea vessels were loading and unloading at the two ports today. Fourteen were at Vancouver and twelve at the Fraser River port.

Two hundred passengers and a good general cargo left today aboard the Canadian - Australasian liner Aorangi when she sailed for Hawaii, Fiji, New Zealand and Australia. A heavy consignment of mail was on board.

ORIGINALITY NOTED IN SPRING FASHIONS

Continued from Page 8

Mounet's smartest outfits was a navy blue dress trimmed with white, worn by Miss Stephanie Campbell.

Lucien Mounet also showed a number of outstanding afternoon frocks, one very attractive model worn by Miss Ackerman being a soft green dress, with tucked bodice and finely pleated skirt, worn with a matching coat. Many of Lucien Mounet's ensembles for Spring were made with matching coats, which were lined with the same materials as the frocks. Mrs. Ralph Gordon modeled a modish black suit, which was trimmed at the neckline with moss green braiding design, her black hat being ornamented with a shiny black turned quill. Exquisite silver fox furs completed her ensemble. Grey and magenta was the attractive color combination of the gown worn in this group by Miss Adams, the high crown hat being trimmed with a long magenta scarf. Among Lucien Mounet's evening gowns was a cobweb-fine lace worn by Miss Kennedy Smith, the bodice and skirt being embroidered with a flat gold sequin bow. Miss Pooley showed a lacquer red chiffon evening gown and Mrs. Gordon an exquisite negligee of eggshell chiffon trimmed with appliqued satin.

THE FURS

Foster's Fur Store, famous for its exquisite coats and scarves, showed some beautiful chubby coats, which are so popular this year, being both practical and smart. They were of silver fox, Japanese mink, dyed squirrel and grey kidskin. One of the outstanding coats was that of black Indian lamb made with a tuxedo front, and there was a handsome grey Siberian squirrel coat. Bawn martin shade dyed skunk was another handsome wrap, and the capes were shown in white Arctic fox, worn by Miss Pooley over a black evening gown, and scarves of Kolinsky, silver fox and Alaskan sable. The rich furs gave an elegance to the evening gowns and were much admired by the spectators.

THE HATS

It would be impossible to say that hats this Spring are either large or small, for they are both. They are, for the most part, flowed bedecked, and veils to match give them a jaunty air. The crowns are inclined to be small and high, in no way fitting the head of the wearer, and matching ribbons do duty to hold them in place. Black and navy blue, leghorn, dusky rose, felts and straws had been chosen with great care to harmonize with the suits and frocks shown.

THE MANNEQUINS

The mannequins for the show were directed by Mrs. George Hall and included Mrs. Alan Butchart, Mrs. Herbert Brown, Mrs. Gordon Cameron, Mrs. Sutherland Brown, Mrs. Ralph Gordon, Mrs. R. Nixon, Mrs. Conway Parrott, Misses Thelma Ackerman, Edith Adams, Aileen Cullum, Mary Campbell, Stephanie Campbell, Claire Layborn, Phyllis Pooley, Valerie Kennedy Smith, Pat McConnan and Barbara Thatcher.

Mrs. Carl Pfender was general convener for the show, and members of the special committee assisted with the arrangements for its success, which was outstanding both socially and financially.

IN ABSENTIA

Blinks—My wife and I got on splendidly for ten years.

Spinks—Really! And what happened?

Blinks—She came back!

CHEMAINUS GARDEN CLUB HEARS N. RANT

CHEMAINUS, March 14.—The Garden Club met at the home of Rev. and Mrs. T. L. Hipp, with thirty-six members present. James Reede, president, was in the chair.

The committee reported that the details have not yet been completed for the Spring flower show to be held in May. Those in charge of the arrangements are N. F. Parker, chairman; Mrs. Sandland, Mr. Halling, Mr. Reede and the secretary, Mrs. Koch.

Norman Rant, of Rockholme Gardens, spoke on "Rock Plants," illustrating with slides the correct and incorrect way to build a rockery. He also gave illustrated pictures of some beautiful rockeries both in America and England. At the close of his lecture, Mr. Rant answered a number of questions on the subject, and was heartily thanked by the president and members for the valuable assistance given.

The April meeting will be held on the second Wednesday at the home of Mrs. Cryer.

According to Culbertson

"Dear Mr. Culbertson: A few nights ago in a social game I held the following hand:

"North, dealer.
"North-South vulnerable.

NORTH
♠ A 5 3
♥ A J 4
♦ A 10 9 3
♣ J 9 3

WEST	EAST
♠ 2	♠ 4
♥ 10 5 2	♥ K 9 8 7 6 3
♦ 8 7 6 5	♦ K J 4
♣ 7 6 5 4 2	♣ Q 10 8

SOUTH
♠ K Q 10 9 8 7 6
♥ Q
♦ Q 2
♣ A K

"As South I reached a final grand slam contract in spades. East had overcalled my partner's opening diamond bid with one heart.

"West led the ten of hearts. I could count twelve tricks, but it was certain that the heart finesse would not work and since there was no possible finesse in diamonds and clubs I was forced to rely on a squeeze. I have been looking for a trump squeeze for a long time, but up to this hand I had not been able to recognize the chance of making one. In this hand, however, I could see that if East held the red kings and the club queen I could squeeze him, and this I proceeded to do as follows:

"The first heart trick was won with the ace, and then six rounds of trumps were taken. North discarded the heart four and the diamond three and nine. I then played the ace and king of clubs and led the king of spades and discarded the diamond ten from dummy. This squeezed East, and he elected to part with the jack of diamonds. Therefore the diamond deuce was led to the ace, and the heart jack was ruffed with the queen of spades, the diamond queen providing the fulfilling trick.

"I believe this hand furnished me with the biggest thrill I have had for some time.

"J. B. D., Alabama."

The hand was well played and the declarer is to be congratulated for his vision. The squeeze that was used, however, was not a true trump squeeze. It was merely a three suit squeeze on East. Declarer's last trump had no value in so far as setting up a card in dummy was concerned. Its only value (considerable, I admit) was to give entry to the South hand at the proper time. A true trump squeeze involves a slightly different type of ending. Suppose the king of clubs had been in the dummy and that the final end position had been as follows:

NORTH
♠ —
♥ J 4
♦ A 10
♣ K 3 2

WEST	EAST
♠ —	♠ —
♥ 5 2	♥ K 9
♦ 8 7	♦ K J
♣ J 9 7	♣ Q 10 8

SOUTH
♠ K Q J
♥ —
♦ Q 2
♣ A 4

With this setup, it will be noted, East does not have to guard three suits. He can depend on West for a club stopper. Nevertheless East is subject to a trump squeeze. Declarer cashes the spade king and lets go a club from dummy. East also can let go a club. Declarer cashes another spade and lets go the diamond ten from dummy. East blanks his club queen. But now declarer cashes the ace and king of clubs, and what is East to do? He follows to the first round, but must bite the dust on the second. The play is in dummy. If East lets go the heart nine, declarer ruffs the heart four, returns to the diamond ace, and cashes the heart jack. If East lets go the diamond jack, dummy's diamond ace is cashed. Declarer then ruffs a heart and cashes his own diamond queen for the fulfilling trick. This is a true trump squeeze.

However, a rose by any other name smells just as sweet.

TOMORROW'S HAND

South, dealer.
Match-point duplicate.
Both sides vulnerable.

NORTH
♠ K J 5
♥ 7 6
♦ A 10 9 5 4 3
♣ K 9

WEST	EAST
♠ 10 9 8 2	♠ Q 6 3
♥ K Q 10 9 8 5	♥ 4 3 2
♦ —	♦ K J 7 6 2
♣ Q 8 2	♣ 7 4

SOUTH
♠ A 7 4
♥ A J
♦ Q 8
♣ A J 10 6 5 3

Mr. Culbertson will discuss this hand in tomorrow's column.

Embargo Organization Will Be Called to Conference

VANCOUVER, March 15 (CP).—The Vancouver Embargo Council has decided to call a conference of all embargo organizations in the Pacific Northwest, to be held here on April 22, to draft future plans to place an embargo on shipments of war materials from Canada to Japan.

American, Canadian and Chinese groups and organizations actively engaged in embargo campaigns will be invited to attend.

A round dozen years in the wood

make Johnnie Walker "Black Label" a perfect 'round' whisky—smooth, mellow and mature.

JOHNNIE WALKER "Black Label"

This advertisement is not published or displayed by the Liquor Control Board or by the Government of British Columbia

FAST RELIEF — CORN LIFTS OFF — OR DOUBLE YOUR MONEY BACK

Relieves pain—corn then lifts off or DOUBLE YOUR MONEY BACK

Depend on FREEZONE to carry you through life on happy feet. Just put FREEZONE on aching corn and if pain is not relieved return bottle you bought to makers, address on label, and we'll send you double what you paid. Millions of folks have proved that FREEZONE is one of the easiest, most successful ways to relieve pain and remove corns. A safe, harmless liquid. Get a bottle of FREEZONE from any druggist and try it. Remember . . . the way it relieves pain and removes corns will delight you or DOUBLE YOUR MONEY BACK.

A Luxurious 8-DAY CRUISE MAY 5 & 13
BY CN TWIN SCREW S.S. PRINCE ROBERT to SAN FRANCISCO WORLD'S FAIR
$115 UP Including meals and berth in San Francisco

It's selling Fast
BOOK NOW!

- Four days luxurious ocean cruise, four thrilling days at the World's Fair.
- The palatial "Prince Robert" is your hotel whilst in San Francisco.
- Jolly company . . . deck sports . . . first-class cuisine . . . romance . . . dancing and entertainment . . . a truly wonderful voyage!

Act at once to secure the accommodation you prefer.

CANADIAN NATIONAL
TICKET OFFICES
Your Travel Agent, or Direct to: BELL-IRVING TRAVEL LTD. Vancouver, B.C.

SALTSPRING ISLAND FERRY
DAILY SAILINGS
DAILY — EXCEPT WEDNESDAY

Lv Fulford Harbor	8:15 a.m.	4:00 p.m.
Lv Swartz Bay	9:30 a.m.	5:00 p.m.

Fares

Automobiles (including driver)	75c to $1.50
Passengers	25c
Trucks (including driver)	$1.25 to $2.00
Motorcycles (including driver)	50c

For Further Information and Motor Coach Connections: Phone E 1177 - E 1178

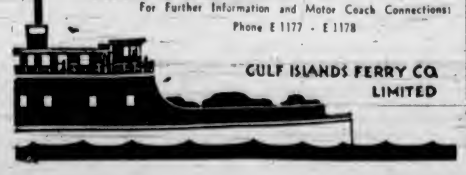

GULF ISLANDS FERRY CO. LIMITED

Old Kentucky CIGARETTES

EXPENSE-PAID
WORLD'S FAIR TOURS to SAN FRANCISCO

6, 7, 8 and 10-DAY TOURS
Including

- RETURN BUS TRANSPORTATION FROM VICTORIA
- TAXI BETWEEN DOCK AND BUS TERMINAL
- HOTEL ACCOMMODATION IN SAN FRANCISCO
- ADMISSION TO THE FAIR GROUNDS
- SIGHTSEEING TOUR OF FAIR BY MOTOR COACH
- ADMISSION TO CONCESSIONS AT THE EXPOSITION
- SIGHTSEEING TOURS IN AND AROUND SAN FRANCISCO

6-DAY TOUR (Per Person) $35.30
7 Days $37.30 8 Days $40.80 10 Days $51.30

Visit BOTH Fairs for $74.45 Effective April 1
Take Advantage of This Sensational Bus Fare from Victoria to Both New York and San Francisco and Return. Optional Routings.

FLY to VANCOUVER

Via CANADIAN AIRWAYS

Forty minutes by air to Vancouver over the most scenic airway in Canada. Reservations may be made with the COACH LINES TRAVEL BUREAU—including transportation to and from the landing floats.

Apply at Depot for Full Details and Reservations

Vancouver Island Coach Lines Ltd.
E 1177 Depot: Broughton Street at Broad E 1178

OXFORD GROUP STATUS TESTED

Statement of Purpose Issued Following Ruling in English Court

LONDON, March 15.—The British press is treating as a sensation a ruling in Chancery division of the High Court of Justice by Justice Sir Charles Alan Bennett to the effect that the religious body known as the Oxford Group does not exist for the promotion of religion in the legal sense.

The case was one involving a legacy of $2,500 to the Oxford Group. Mr. Justice Bennett ruled that since the Oxford Group has no formal organization it does not exist legally.

POINTS CLARIFIED

For the purpose of telling the British public exactly what the Oxford Group is, the legal department of the group has issued following statement, in which it is said: "The Oxford Group welcomes this opportunity to clarify certain points which have recently been raised in the public mind. The movement was founded in 1921 by Dr. Frank Buchman and exists for the primary purpose of securing adoption and practice of simple Christianity.

"The Oxford Group is a body of people of every nationality, class and creed whose aim it is to create a spirit of moral rearmament and to build up a social order under God's control.

"During the development of the group's work in more than sixty countries it has always been their policy and practice never to make any private or public appeal for funds. Financial assistance is provided spontaneously by friends with the knowledge that it will be used to further the purpose of the group, or will be applied to any particular object for which it is specially contributed.

"In every country the work of the group has been built up and carried on under the direction of experienced responsible leaders. Everywhere where the group is working there are numerous workers, both part time and whole time. None is paid any salary.

INCORPORATION NEED

"The extending activities of the group have made it necessary to apply for incorporation as an association, not for profit, the object of which is simply to give legal personality to the Oxford Group. This is essential for purposes of administration, and a recent case has shown the need of it and the unfortunate position in which the group is placed if there is no association which can be legally identified with the Oxford Group as it is popularly known."

DIVIDENDS DECLARED

Standard Steel Construction Co., Ltd., Class "A" preferred, 75 cents, payable April 1 to holders of record March 25.

North Star Oil, preferred, 8 3-4 cents, payable April 1 to holders of record March 20.

Canada Bread Company, Ltd., first preferred, $1.25, and Class "B" preferred, 62 1-2 cents plus 37 1-2 cents, both payable April 1 to holders of record March 22.

Today's fairy tale: Once there was a man who, on the occasion of his 100th birthday, attributed his longevity to good luck.

Black and White Contrast

MANY passers-by in Fort Street yesterday paused to remark upon the metamorphosis of the Jones Block, which is at present having its face washed by steam process. The change that is being made in the appearance of the block is even more marked than was the case when the steam cleaning of the Postoffice Building was completed a few days ago. From beneath years of grime, the cream-tiled front of the building is gradually emerging to present an attractive appearance when Victoria is en fete for the visit of Their Majesties the King and Queen.

HON. JOHN HART IS GOING EAST

Provincial Cabinet Will Resume Negotiations at Ottawa Shortly

Hon. John Hart left last evening for the Mainland, with plans to spend today in Vancouver and to continue tomorrow to Eastern Canada, where he will renew negotiations with the Federal Government on financing, relief and other matters. J. V. Fisher accompanied him.

Mr. Hart took with him a summary of the British Columbia plans proposed in connection with the Royal visit in May, and will seek approval of the programme through state channels at Ottawa.

Hon. W. J. Asselstine, who left ten days ago to attend a meeting at Quebec of the Canadian Institute of Mining and Metallurgy, is still in the East. Some other members of the Cabinet may follow as the Spring progresses.

Attorney-General Wismer, who went South for a month's vacation, is expected back at his office on Monday.

VISITS RIDING

Hon. G. S. Pearson spent yesterday on Salt Spring Island, which will become part of the Nanaimo-Islands riding after dissolution of the present Legislature, attending a meeting of the Salt Spring Island Development Association.

Hon. Dr. G. M. Weir left last evening for the Mainland. Premier Pattullo, awaiting the arrival on the Coast of the Alaska Road Commission, Hon. A. W. Gray and Hon. F. M. MacPherson remained here.

Building Sold For $7,500 Cash

The building at 512 Fort Street, formerly occupied by the Victoria Unit, No. 12, of the Army and Navy Veterans in Canada, was sold for the sum of $7,500 cash at a special meeting of the Army and Navy Veterans, held on Tuesday evening.

Name of the purchaser was not disclosed by Arthur E. Haynes, Limited, real estate firm which handled the transaction. The two-story building is at present the headquarters of the Veterans of France, an ex-servicemen's organization. It is understood there will be no change of occupants.

The building was purchased by the Army and Navy Club in 1928, after they had rented the premises for three years. Three years ago the unit built its present headquarters, Wharf and Broughton Streets.

THE OPPORTUNITY

Magistrate—What induced you to strike you wife?

Husband—Well, Your Wuship, she 'ad 'er back to me, the frying pan was handy, and the back door was open, so I thought I'd take the chance of a lifetime.

AROUND the DIAL

10:45 a.m.—Rt. Hon. Montagu C. Norman, Governor of the Bank of England since 1920, will make his first broadcast during the "City of London" programme. CBR.

3:00 p.m.—Dizzy Dean and Gabby Hartnett will desert the Chicago Cubs training camp to appear with Rudy Vallee on this hour with Bert Lahr, comedian, and other guests. KOMO, KFI, KPO.

6:00 p.m.—Gertrude Niessen will be soloist on the "Good News" broadcast, which will also feature Robert Montgomery, Frank Morgan and Meredith Willson's Orchestra. KOMO, KFI, KPO.

10:30 p.m.—Dick Ryan, famous animal trainer; Cherie May, only woman member of a riveters' union, a roving cameraman and a dancer will be interviewed during the broadcast of "What's the Big Idea." KOMO, KFI, KPO.

(The following programmes are compiled by the various broadcasting companies and are subject to change.)

CJOR, Vancouver, B.C. (600 kcys.)

8:00 a.m.—News Flashes.
9:15 a.m.—Ranch Boys.
9:30 a.m.—Popular Vocal Interlude.
9:45 a.m.—Music Graphs.
9:00 a.m.—Shut-In Programme.
9:15 a.m.—Master Singers.
9:30 a.m.—Gospel Singers.
9:45 a.m.—The Goldbergs.
10:00 a.m.—Stocks.
10:05 a.m.—Popular Interlude.
10:15 a.m.—Concert Miniature.
10:30 a.m.—Good Morning, Neighbor.
11:00 a.m.—News.
11:15 a.m.—Voices Means Dollars.
11:30 a.m.—Parent-Teacher Federation.
11:45 a.m.—Eddie Allen.
12:00 noon—Sid Mullett.
12:15 p.m.—Dance Hour.
12:30 p.m.—News Flashes.
12:45 p.m.—Aloha Land.
1:00 p.m.—Famous Voices.
1:15 p.m.—Musical Workshop.
1:30 p.m.—Sue's Notebook.
2:00 p.m.—Symphony Hour.
3:00 p.m.—Life Can Be Beautiful.
3:15 p.m.—Ma Perkins.
3:30 p.m.—Pepper Young's Family.
3:45 p.m.—Vic and Sade.
4:00 p.m.—Anything Goes.
4:30 p.m.—Concert Interlude.
4:45 p.m.—Rudy Vallee's Orchestra.
5:00 p.m.—Smilin Billy Blackhorn.
5:15 p.m.—On With the Dance.
5:30 p.m.—Pelleson Club.
5:45 p.m.—Howie Wing, drama.
6:00 p.m.—Metropolitan Melodies.
6:30 p.m.—Good-Will Hour.
7:00 p.m.—News.
7:15 p.m.—Late Sports Review.
7:30 p.m.—The Apple Mout.
7:45 p.m.—Laddie Wakkis.
8:00 p.m.—News Flashes.
8:15 p.m.—Thursday Carnival.
8:45 p.m.—Songs in the Headlines.
9:00 p.m.—Ambassadors' Orchestra.
10:00 p.m.—Wrestling Broadcast.
10:30 p.m.—Monitor Transradio News.
10:45 p.m.—William Nelles, organist.
11:00 p.m.—Concert Time.

CBC. NETWORK

8:00 a.m.—Press News.
8:07 a.m.—Musical Minutes.
9:00 a.m.—Sweet Hour of Prayer.
9:15 a.m.—D'Arcy Marsh, commentary.
9:30 a.m.—String Quartette.
10:00 a.m.—The Happy Gang.
10:30 a.m.—Road of Life.
10:45 a.m.—Rt. Hon. Montague Norman, talk.
11:00 a.m.—Big Sister.
11:15 a.m.—London Calling.
12:00 noon—Concert Hall.
12:35 p.m.—Press News.
12:45 p.m.—In Modern Mood.
1:00 p.m.—Club Matinee.
1:45 p.m.—Hazen Sise, talk.
2:00 p.m.—Melody Lane.
2:15 p.m.—The Sports World.
2:30 p.m.—The Balladeer.
2:45 p.m.—Closing Stock Quotations.
3:00 p.m.—Eugene Conley, tenor.
3:15 p.m.—Patricia Gilmore, songs.
3:30 p.m.—Metropolitan Strings.
4:00 p.m.—Wilfred Charette's Orchestra.
4:15 p.m.—Major Bill.
4:30 p.m.—Magical Voyage.
4:45 p.m.—The Art of Crooked Thinking.
5:00 p.m.—The Montreal Orchestra.
6:00 p.m.—Dine and Dance.
6:30 p.m.—U.B.C. Music Hour.
7:30 p.m.—Introducing.
7:45 p.m.—The Hawaiian Trio.
8:00 p.m.—The News.
8:15 p.m.—Introducing Tonight.
8:30 p.m.—Luigi Romanelli's Orchestra.
9:00 p.m.—Drama Workshop.
9:45 p.m.—The News.
10:00 p.m.—The Book Review, talk.
10:15 p.m.—Organ Recital.
10:30 p.m.—Classics for Today.

NBC. RED NETWORK

KHQ-KGW-KFI-KPO-KOMO

8:00 a.m.—Morning Reveries (KOMO).
8:30 a.m.—Martha Meade.
8:45 a.m.—Capt. Dobbsie (KOMO).
9:15 a.m.—The O'Neills.
9:30 a.m.—Tena and Tim (KOMO).
9:45 a.m.—Benny Walker.
10:00 a.m.—John's Other Wife.
10:15 a.m.—Just Plain Bill.
10:30 a.m.—Dangerous Roads.
10:45 a.m.—Dr. Kate.
11:00 a.m.—Betty and Bob.
11:15 a.m.—A Grimm's Daughter.
11:30 a.m.—Valiant Lady.
11:45 a.m.—Hymns of All Churches.
12:00 noon—Mary Marlino.
12:15 p.m.—Ma Perkins.
12:30 p.m.—Pepper Young's Family.
12:45 p.m.—The Guiding Light.
1:00 p.m.—Backstage Wife.
1:15 p.m.—Stella Dallas.
1:30 p.m.—Vic and Sade.
1:45 p.m.—Girl Alone.
2:00 p.m.—Housebost Hannah.
2:15 p.m.—Musical Contrasts.
2:30 p.m.—Three Romeos.
2:15 p.m.—Musical Contrasts.
2:45 p.m.—Cookbook Quiz (KOMO).
3:15 p.m.—I Love a Mystery.
3:30 p.m.—Woman's Magazine of the Air.
4:00 p.m.—Easy Aces.
4:15 p.m.—Mr Keen.
4:30 p.m.—George Griffin and Nina Dean.
5:00 p.m.—Rudy Vallee's Hour.
6:00 p.m.—Good News of 1939.
7:00 p.m.—Music Hall, Bing Crosby.
8:00 a.m.—Amos 'n' Andy.
8:15 p.m.—Symphony Hour.
8:15 p.m.—Armchair Cruises (KOMO).
8:30 p.m.—St. Paul Orchestra.
8:45 p.m.—Lowry Orchestra.
10:00 p.m.—News Flashes.
10:15 p.m.—Bill Sabransky.
10:30 p.m.—What's the Big Idea.
11:00 p.m.—Carlos Molina and His Orchestra.
11:30 p.m.—Archie Loveland.

N.B.C.-KGO BLUE NETWORK

KOO-KJR-KEX-KECA-KGA

8:00 a.m.—Viennese Ensemble.
8:15 a.m.—Christian Science Programme (KJR)
9:30 a.m.—Paul Page, songs.
9:45 a.m.—Originalities.
9:00 a.m.—A Woman Wonders (KJR).
9:15 a.m.—News (KJR).
9:30 a.m.—National Farm and Home Hour.
10:15 a.m.—Agricultura Today.
10:30 a.m.—Cecil Solly (KJR).
10:45 a.m.—Rt. Hon. Montague Norman, talk.
11:00 a.m.—Standard School Broadcast.
11:45 a.m.—Light Opera Selections.
12:00 noon—Dept. of Agriculture.
12:15 p.m.—Cowboy Joe (KJR).
12:30 p.m.—News Reporter (KJR).
12:45 p.m.—Between the Book Ends.
1:00 p.m.—Smile Parade.
1:30 p.m.—Afternoon Varieties.
2:00 p.m.—Music Educators' National Conference.
2:30 p.m.—Washington at Work.
3:00 p.m.—Commodore Orchestra.
3:15 p.m.—Patricia Gilmore (KJR).
3:30 p.m.—Department of Health (KJR).
3:40 p.m.—Rhythmaires.
4:00 p.m.—Biltmore Orchestra.
4:15 p.m.—Virginia Lane, songs.
4:30 p.m.—Holy Rosary Glee Club.
4:45 p.m.—Song Pictures.
5:00 p.m.—Parade of Progress.
5:30 p.m.—Concert Hall (KJR).
6:00 p.m.—Scandinavian Reporter (KJR)
6:15 p.m.—News Reporter.
6:30 p.m.—America's Town Meeting.
7:30 p.m.—Seattle Public Schools Programme (KJR).
8:00 p.m.—Dance Orchestra.
8:15 p.m.—Radio Party (KJR).
8:30 p.m.—Washington at Work (KJR).
9:00 p.m.—News Reporter (KJR).
9:15 p.m.—Marcel La Maze.
9:30 p.m.—Question Box.
10:00 p.m.—Seattle Sings (KJR).
10:30 p.m.—Dance Orchestra.
11:00 p.m.—Bill Sabransky at Organ.

COLUMBIA NETWORK

KVI-KIRO-KFPY-KOIN-KNX-KSL

8:00 a.m.—Quarter Hour Class.
8:15 p.m.—The Captivators.
8:30 a.m.—Tonic Tunes.
8:45 a.m.—Weather Forecast (KIRO).
9:00 a.m.—Connie Worth.
9:15 a.m.—Her Honor, Nancy James.
9:30 a.m.—Romance of Helen Trent.
9:45 a.m.—Our Gal Sunday.
10:00 a.m.—The Goldbergs.
10:15 a.m.—Life Can Be Beautiful.
10:30 a.m.—Feminine Forum.
10:45 a.m.—Pet Milk's Way.
11:00 a.m.—Big Sister.
11:15 a.m.—Aunt Jenny's Stories.
11:30 a.m.—American School of the Air.
12:00 noon—News at Noon (KIRO).
12:15 p.m.—Singin' Sam.
12:30 p.m.—Harvey Harding, singing organist.
12:45 p.m.—Fletcher Wiley.
1:00 p.m.—Pretty Kitty Kelly.
1:15 p.m.—Myrt and Marge.
1:30 p.m.—Hilltop House.
1:45 p.m.—Stepmother.
2:00 p.m.—Scattergood Baines.
2:15 p.m.—The Life and Love of Dr. Susan.
2:30 p.m.—Connie Echoes.
2:45 p.m.—Lost and Found.
3:00 p.m.—News.
3:05 p.m.—Tea Dance.
3:15 p.m.—Job Finder.
3:30 p.m.—"Today," with Bob Trout.
3:45 p.m.—Nan Wynne, songs.
4:00 p.m.—Country Seat.
4:15 p.m.—Robert Edge, sportsman.
4:30 p.m.—Howard Costigan (KIRO).
4:45 p.m.—Tea for Two.
5:00 p.m.—Father Goose Comes to Town.
5:15 p.m.—Howie Wing.
5:30 p.m.—Joe Penner.
6:00 p.m.—Major Bowes' Amateur Hour.
7:00 p.m.—Tune Up Time.
7:45 p.m.—Love Tales.
8:00 p.m.—Jimmy Dorsey, Orchestra.
8:15 p.m.—Eddie Duranti's Orchestra.
6:30 p.m.—Kate Smith Hour.
9:30 p.m.—I Want a Divorce.
9:45 p.m.—Moonlight Music.
10:00 p.m.—Lets Waltz.
10:15 p.m.—Nightcap Yarns.
10:30 p.m.—Night Extra (KIRO).
10:45 p.m.—Starlight Serenade (KIRO).
11:00 p.m.—Today's Almanac.
11:15 p.m.—Echoes of Stage and Screen.
11:45 p.m.—Pacific Paradise.
12:00 m.n.—Concert Hour.
1:00 a.m.—Night Owls.

MUTUAL DON-LEE NETWORK

KOL, Seattle

8:00 a.m.—Sons of Pioneers.
8:15 a.m.—Haven of Rest.
8:45 a.m.—Gloomchasers.
9:00 a.m.—Pittsburgh Pirate Breakfast.
9:30 a.m.—News Flashes.
9:45 a.m.—Patty Jean Health Club.
10:00 a.m.—Happy Gang.
10:15 a.m.—True Stories.
10:30 a.m.—Woman's Radio Hour.
10:45 a.m.—Bernie Cummins Orchestra.
11:00 a.m.—National School of the Air.
11:30 a.m.—Ed Fitzgerald Revue.
12:00 noon—News Flashes.
12:15 p.m.—Rich Harmonies.
12:30 p.m.—Hugo Monaco's Orchestra.
12:45 p.m.—Good Health and Living.
1:00 p.m.—The Monitor Views the News.
1:15 p.m.—Three Shades of Rhythm.
1:30 p.m.—Two Keyboards.
1:45 p.m.—Book a Week.
2:00 p.m.—Patty Jean Health Club.
2:15 p.m.—The Johnson Family.
2:30 p.m.—Henry Weber's Orchestra.
2:45 p.m.—Dick Harding at the Organ.
3:00 p.m.—Feminine Fancies.
3:30 p.m.—Stale Librarian.
3:45 p.m.—Gypsy Orchestra.
4:00 p.m.—News Flashes.
4:15 p.m.—Let's Play Bridge.
4:30 p.m.—So This is Radio.
5:00 p.m.—Russell Brown's Orchestra.
5:15 p.m.—Johnny Murray's Orchestra.
5:30 p.m.—Dick Tracy.
5:45 p.m.—Little Orphan Annie.
6:00 p.m.—Jack Armstrong.
6:15 p.m.—Concert.
6:30 p.m.—News Flashes.
6:45 p.m.—Adventures of Bleffer Parker.
7:00 p.m.—Phantom Pilot.
7:15 p.m.—Melody Road.
7:30 p.m.—The Green Hornet.
8:00 p.m.—Fulton Lewis, commentator.
8:15 p.m.—Don't You Believe It.
8:30 p.m.—What Do You Think?
9:45 p.m.—Chuck Foster's Orchestra.
9:00 p.m.—Newspaper of the Air.
9:15 p.m.—Orville Horrerson, Ski News.
9:30 p.m.—Four Tunes.
9:45 p.m.—Skinnay Ennis Orchestra.
10:00 p.m.—Phil Harris Orchestra.
10:30 p.m.—Chuck Foster's Orchestra.
11:00 p.m.—Jack McLean's Orchestra.
11:30 p.m.—The Playboys.
11:45 p.m.—Midnight Matinee.

That Body of Yours

by JAMES W. BARTON, M.D.

EXERCISE FOR HEART PATIENTS

Some years ago while visiting in Montreal, I noticed a man climbing a number of steps up the side of a mountain, and then resting for a while and again climbing a few steps and resting. On inquiring he told me that he had had a nervous and physical breakdown which had affected his heart. After resting for a couple of weeks after he was apparently well, his physician had advised this climb which he took at a definite number of steps per minute. He was increasing the number of steps between rests each week and was again examined each week by his physician.

Most of us have been thinking too much of the rest that the tired or failing heart needs and forgetting that every muscle of our body needs work or exercise to develop it and keep it in good condition. Of course, the needed rest to build up or restore the "reserve power" must first be taken but thereafter regular and graded exercise strengthens the heart.

Dr. Earnest P. Boas, in Hygeia states:

"It is matter of common knowledge that physical training enables a normal individual to undergo severe bodily exertion with greater ease and efficiency. While there is no thought of making a trained athlete out of a patient with heart disease, a certain amount of well tolerated activity — exercise — will make the circulatory apparatus (heart and blood vessels) a more efficient machine will spare the heart a certain amount of work (because the training will make the work easier) and promote a general sense of well being. It will also help to prevent obesity (overweight) which so often follows an inactive life and adds to the burden of the heart."

Now this doesn't mean that hard or prolonged exercise should be taken which would use up the heart reserve and perhaps require rest in bed again. "Sudden spurts of effort as in lifting heavy objects or sprinting to catch a train are particularly dangerous as they may cause acute heart failure. Similarly all competitive sports in which the patient may forget his fatigue and drive himself to greater efforts should be avoided. Tennis, basketball, handball, are out of the question."

The heart patient must never rush from place to place. He must acquire unhurried activity.

SEVEN AGES OF WOMAN

1. The baby.
2. The little girl.
3. The flapper.
4. The young lady.
5. The young lady.
6. The young lady.
7. The young lady.

Hudson's Bay Company.

INCORPORATED 2ND MAY 1670.

QUALITY FOODS IN OUR SERVICE SECTION

It's easy to save on food costs! Do all your food shopping at THE BAY. You'll find all the choicest foods in stock, and you can be assured of consistent quality at all times. If you cannot shop in person, phone E 7111 . . . your orders will receive prompt attention. Phone order services opens at 8 A.M.

PRICES GOOD TODAY, FRIDAY AND SATURDAY

FRESH FRUITS AND VEGETABLES

DRY BELT POTATOES. New shipment, per sack 1.79
LOCAL DUNCAN GEMS. per sack 1.59
O.K. Dry Onions 10 lbs. 33c
Washington Navel Oranges, per doz. 15c — 6 dozen for 89c
Clean Spinach 3 lbs. 29c
New Carrots 3 for 25c
Large bunches Choice Head Lettuce, each 9c
Choice Celery, each 10c and 15c
Dutch Bats, per lb. 15c
Eschallots at 2 lbs. 25c
CERTIFIED SEED POTATOES
Early Rose or Early Ohio 6 lbs. 25c
EARLY ROSE POTATOES 8 lbs. 25c
EARLY EPICURE POTATOES 8 lbs. 25c
EARLY ST. GEORGE POTATOES 8 lbs. 25c
Original California Boysenberry Plants, each 15c
Sunkist Lemons, per dozen 15c
Hothouse Rhubarb, per lb. 5c
Eddie's Flowering Shrubs, each 15c
Eddie's Rose Trees, Bush and Climbing. New and final shipment, including Madam El Herriott and Dr. Van Fleet, etc.
Come in and inspect our large stock of James' and Crossland's Seeds for early planting.

CANDY SPECIALS for ST. PATRICK'S DAY, MARCH 17

ST. PATRICK'S HARD MIXTURE, SATINS AND JELLY BEANS, per lb. 19c
ST. PATRICK'S CREAMS AND JELLIES, per lb. 25c
FRESH BLANCHED SALTED PEANUTS, per lb. 15c

H B C QUALITY TEAS AND COFFEES

H B C Breakfast Blend Tea. An economically priced tea. A popular blend. Regular 45c. Special, lb. 45c; 3 lbs. 1.25
Fort York Tea. A new "Fort" Tea: 1-lb. pkt. 55c
CHASE & SANBORN'S COFFEE 1-lb. Vacuum-Packed Tin SPECIAL 39c
No. 1 Broken Orange Pekoe. A tea of the finest quality blends. Regular 65c. Special, per lb. 59c
KELLOGG'S CORNFLAKES 3 pkts. 26c
ROBIN HOOD OATS 2 pkts. 29c
SHREDDED WHEAT per pkt. 11c
Helmet Corned Beef, 12-oz. tin 14c
Happy-Vale Pickles, Sweet and Sour Mixed or Mustard, 32-oz. jar 26c
McCORMICK'S BISCUIT SPECIALS
BUTTER CREAM SODAS, 1-lb. pkt. 15c
ASSORTED BISCUITS, per lb. 23c
HERMAN'S DUTCH RUSKS, per pkt. 23c
McLEAN'S FRUIT CAKE, per lb. 25c
McLEAN'S ASSORTED CUP CAKES. Currant filled or iced, per doz. 19c
Nabob Jelly Powders, Assorted 3 pkts. 10c
Aylmer Marmalade, Pure Orange, 32-oz. jar 25c
Empress Black Currant Jam, 4-lb. tin 57c
Rogers' Syrup, 5's, per tin 35c
Oxo Cubes, 10's, per tin 23c
Canada Cornstarch, pkt. 10c
SMYRNA PULLED FIGS, Fresh stock, per lb. 18c 2 lbs. 35c
SEEDLESS RAISINS, Fresh and Clean, at 2 lbs. 27c
AUSTRALIAN SULTANAS 2 lbs. 23c
PRUNES, 50-60's 2 lbs. 19c
H B C Companion Coffee, 3 lbs coffee in fancy pantry tin 1.00
Ground to suit your method of making Country Club, H B C Blend, per lb. 45c
Cavendish Coffee, H B C Blend, per lb. 30c
Mrs. Fleming's Fleurust, per pkt. 23c

1¢ SALE PALMOLIVE SOAP

3 CAKES 17¢ . . . 1 CAKE 1¢ ALL FOR 18¢

HEINZ "57" VARIETIES—We Invite You to Sample Their Quality Products at the Special Demonstration Counter
Heinz Tomato Ketchup, Large bottle 21c
Heinz Cream of Tomato Soup 3 tins 26c
Heinz Spaghetti, 11-oz. tins 3 for 27c

CANNED FRUITS, VEGETABLES AND JUICES

BLUE MOUNTAIN PINEAPPLE, Sliced, Cubed and Crushed 3 tins 28c
LYNN VALLEY APRICOTS, 17-oz. tins 2 for 25c
AYLMER BARTLETT PEARS, 2's, squat 2 tins 31c
SAANICH LOGANBERRIES, 2's, squat, per tin 18c 2 for 35c
DR. PHILLIP'S GRAPEFRUIT JUICE, Sweetened, 13½-oz. tins 2 for 19c
HEART'S DELIGHT PRUNE JUICE, 2 tins 21c
AYLMER PEAS Size 2's, 17-oz. tins 3 for 31c
ROYAL CITY PEAS, Size 2's, 17-oz. tins 2 for 27c
COUNTRY KIST TOMATOES, 17-oz. tin 3 for 23c
ROYAL CITY SWEET CORN, No. 2's 3 tins 29c
AYLMER ASPARAGUS STYLE KENTUCKY WONDER GREEN BEANS, 2's, squat 2 tins 31c
LIBBY'S TOMATO JUICE, 11½-oz. tins 7c
Royal City Pork and Beans, 16 oz. 3 tins 23c
Nansuch Floor Wax, 1's, per tin 29c
Silver Sun Serviettes 2 pkts. 23c
ROBIN HOOD FLOUR SPECIAL For Successful Baking
24-lb. sack 82c
10-lb. sack 1.55
98-lb. sack 2.98
Royal Crown Soap Powder, Large pkt. 20c
White Wonder Soap Flakes, Giant pkt. 39c
An economical way to buy them
Navy Toilet Tissue 7 rolls 50c
Kiwi Shoe Polish, Black, Brown or Tan, tin 8c
Lifebuoy Soap 4 for 29c
Fels-Naptha Soap 2 bars 15c
Pearl White Soap 5 bars 21c
The Pearl Family Book, packed with Fun, Facts and Information for only 10c and 5 Pearl Soap Wrappers. Send for your copy today. Ask for full particulars.

CANNED FISH SPECIALS FOR YOUR LENTEN MENUS

SNOWCAP PILCHARDS, 1's, tall tins 2 for 17c
TIGER SALMON, 1's 2 tins 27c
HORSESHOE SALMON, 1's, tall tin 33c
EAGLE LOBSTER, ½'s, per tin 18c 2 for 35c; ½'s, per tin 31c
BIRKS TUNA FISH, Whole, light meat, ½'s 2 tins 31c

QUALITY SERVICE MEATS

NEW ZEALAND YEARLING LAMB
Special Prices for One Day Only
LEGS, per lb. 25c
SHOULDERS, per lb. 14c
LOINS, per lb. 16c
BREASTS, per lb. 10c
Butter, Seal of Quality, First Grade Only 3 lbs. 85c
Eggs Grade A Large, doz. 32c
Side Bacon, Seal of Quality, Sliced, per lb. 35c
Virginia Baked Roll, per lb. 45c
Sliced Head Cheese, per lb. 18c
Cooked Ham, Sliced, per lb. 50c
Sliced Bologna, per lb. 18c
Fresh Whiting Fillets, per lb. 15c
Fresh Local Cod, per lb. 12c

QUALITY FOODS IN OUR CASH & CARRY SECTION

You Will Find That Your Dollars Go Further When You Shop at "THE BAY GROCETERIA." These Special Prices for Today and Friday. Carry and Save!

Raspberry Jam, King Beach, 4-lb. tin 36c
Tomatoes, Aylmer, large 2½'s 2 tins 19c
Peaches, Lynn Valley, 2½'s, squat tin 13c
Pork and Beans, Catelli's, 16-oz. tins 6c
BUTTER Hudsonia, First Grade only, per lb. 28c 3 lbs. 82c — With All Its Goodness It Costs No More. Its Flavor Tells the Story
Pastry Flour, Monarch, 3's, per sack 23c
Palmolive Soap Special, Giant size, 2 bars for 19c; 1 bar for 1c. All for 20c
CUT GREEN BEANS Aylmer Kentucky Wonder, 2's 2 for 19c
Shrimps, Dunbar, Wet or Dry, per tin 18c
Tomato Juice, Libby's, 20-oz. tins 2 for 15c
BEST FOODS SUGGESTIONS FOR YOUR LENTEN SALADS AND DESSERTS
Real Mayonnaise or Sandwich Spread, 8-oz. jar 21c; 16-oz. jar 37c
Thousand Island Dressing, 8-oz. jar 21c
French Dressing, Try it with fruit salad, 8-oz. jar 25c
Tartar Sauce, 8-oz. jar 25c
Ready, Tasty With Sea Foods
Corn, Country Kist, Golden Bantam, 12-oz. tins 3 for 25c
Oats, Quick Quaker, 20-oz. pkt. 6c
Sardines, Brunswick 2 tins 9c

Try This New Thrill in Coffee!
The NEW MAXWELL HOUSE

SAYS Robert Young Star of Metro-Goldwyn-Mayer—
I'VE TRIED I DON'T KNOW HOW MANY BRANDS OF COFFEE. BUT I'VE NEVER FOUND ANY TO EQUAL THE SIMPLY WONDERFUL FLAVOUR OF THIS NEW MAXWELL HOUSE!

It's a New and Improved Blend—Roasted by a Remarkable New Method—Richer, Smoother, Fuller-bodied than ever!

A BETTER BLEND
IT HARDLY SEEMS POSSIBLE THAT MAXWELL HOUSE COULD HAVE BEEN IMPROVED, MR DUFF!
TRUE MA'AM ... BUT THIS IS A NEW AND STILL BETTER BLEND OF MAXWELL HOUSE—THAT'S RICHER SMOOTHER AND FULLER BODIED ... IT'S ROASTED, TOO, BY A NEW METHOD THAT BRINGS OUT ALL THIS EXTRA GOODNESS AND FLAVOUR!

THE COFFEE MEN WANT
AH...H... THIS NEW MAXWELL HOUSE IS REAL COFFEE... IT HAS ALL THE FULL, RICH FLAVOUR AND BODY A MAN WANTS IN COFFEE!
AND, AS MY GROCER POINTS OUT, YOU KNOW MAXWELL HOUSE IS REALLY ROASTER FRESH ... BECAUSE IT'S PACKED IN THE SUPER-VACUUM TIN!

THERE'S delight for every coffee drinker in this *new* and *improved* blend of Maxwell House — in its *extra* richness, smoothness, mellowness and body. It's roasted, too, by a new method that enhances every atom of the added goodness and flavour. Penetrating heat radiates *right through* every single coffee bean—no parching outside, no under-roasting inside. Your grocer has this richer, more delicious blend of Maxwell House now — try it today!

NOW 2 GRINDS
DRIP GRIND for Drip Pot or Glass Coffee Makers
REGULAR GRIND for Boiled or Percolator Coffee

GOOD TO THE LAST DROP

• TUNE IN! "Good News of 1939" Hear Fanny Brice as Baby Snooks. Also Frank Morgan and other Metro-Goldwyn-Mayer Stars. Every Thursday Evening over CBC and NBC Red Network.

MH 38

POLIFLOR Wax
Keeps floors brighter, saves time and effort.

Borden's EVAPORATED MILK

If it's Borden's it's GOT to be Good!

BOMBERS WIN ISLAND CAGE TITLE; ACES BEATEN

FORMER HOOPSTERS DEFEAT UP-ISLAND TEAM IN PLAY-OFF

Win Last Night From Nanaimo, 29-20, to Take Series by Comfortable Margin — Eight Aces Nosed Out in Play-Off by Lone Points in Two Games—Y.M.C.A. Island Champions

Three Vancouver Island championship basketball quintettes were named last night at the High School gymnasium, with two of the trio of titles at stake being won by Victoria hoopsters.

Bombers annexed the Intermediate "B" boys' honors when they defeated Nanaimo Moffat Rangers, 29-20, in the second and final game of the home-and-home series. The Victoria squad registered a 33-27 triumph on the Up-Island court and took the series, 62-47.

Victoria Y.M.C.A. junior cagers had little difficulty in winning the Island laurels in their division. They journeyed north last week and defeated Alberni Termites, 30-11, Up-Island, and last night came through with a 25-11 triumph. Locals won the two-game series, 55-22.

Visiting hoopsters saved a whitewashing at the hands of Victoria squads when Harvey - Murphys, smart Nanaimo Intermediate "A" boys' squad, retained their Vancouver Island championship. Aces won last night's thriller, 35-28, but an eight-point advantage gained on their home floor gave the Nanaimo hoopsters the series by a single point, the two-game total being: Harvey-Murphys, 67; Victoria Eight Aces, 66.

EXCITING BATTLE

Forced to fight uphill all the way, the Aces really threw a scare into the visiting Nanaimo hoopmen, defending British Columbia champions, in a game that presented more excitement than many of the fixtures played on the local maple court this season.

Faced with an eight-point deficit by reason of their 39-31 defeat at Nanaimo, Eight Aces knotted the series after six minutes of play in the third quarter. Gordon Whitfield, who scored six points during the entire game, bagged a field goal and two free shots during this particular session and tied up the series at 25-25, the game score being 25-17 for the Aces.

Locals took their first lead in the series a few seconds later when Fred Acreman, lanky centre, scored from the strip and pandemonium broke loose in the large gymnasium. Bertram came back with a field goal for Harvey-Murphys as the Up-Islanders showed in front once more, but before the gong ended the quarter, Acreman raced in close and scored. The quarter ended with the game tally 28-19 for the Aces, giving them a single point lead in the series.

ACES LEAD AGAIN

With Smith and Clague bagging two quick field baskets as the final quarter opened, Eight Aces assumed a five-point series lead, and appeared headed for certain victory. But the tide of battle soon turned and Nanaimo hoopsters came back with seven points in rapid succession, with Manson, Nicol and Baker sharing in the scoring. This left the Aces two points behind in the series. Acreman canned a foul shot to bring the locals within one point of tying the series, but free throws by Ovcharick and Manson made the game total 33-28 for the Aces, and two-game score 67-64 for the visitors.

Excitement ran high with less than a minute to go, and when Baker, of the visitors, and Pridham, of the Eight Aces, went to the floor in a scramble and came up ready to fight, a free-for-all threatened. Spectators and players rushed the floor and fists flew for a few seconds, but no one was the worse for the sudden flare-up.

The rumpus over, play continued, but with less than thirty seconds to go the Aces found three points too much of a margin. They were the last to score, however, when Smith dropped home a field basket seconds before the gong, leaving the local cagers one point short of the Nanaimo total in the two games.

Harvey-Murphys had an edge in the scoring in the first and last quarters, but in the second and third sessions Aces had the margin.

Visitors lost Nicol, one of the better players, on personals late in the game, while Acreman and Whitfield of the Aces went to the sidelines in the final quarter. Pridham and Baker were also banished for their display in the dying seconds of the hectic struggle.

BOMBERS WIN

Taking the upper hand in the last two quarters, after having their work cut out in the first half, Bombers defeated Nanaimo Moffat Rangers, 29-20, in the first game on the programme. The score at halftime was 16-15 for the eventual winners.

"Red" Mason, diminuitive forward, again headed the scorers with thirteen points to his credit. Brough, Rafter and Anderson did most of the scoring for the visitors.

With the scoring fairly evenly divided, Coach Bill Naismith's Victoria Y.M.C.A. juniors defeated Alberni Termites, 25-11, in the final game of the evening. The locals established a 11-7 lead at the half-time interval and were never headed.

Up-Islanders were late arriving and their game was played last instead of first as previously scheduled.

Referees—Macmurchie and Malcolm, Victoria; Lewis, Nanaimo.

Teams and individual scorers follow:

Nanaimo Harvey-Murphys — W. Manson, D. Cooper 7, D. Nicol 9, N. Baker 7, T. Bertram 4, K. Ovcharick 1, E. Hamilton and R. Pashley. Total, 28.

Eight Aces — Acreman 7, Clague 10, Whitfield 6, Smith 2, A. Price, Pridham 1, R. Price 9 and R. Webster. Total, 35.

Bombers—Utike, Mason 13, Coates 2, Ross 7, Sellick 2, Bennett 1, and Jackson 4. Total, 29.

Nanaimo Moffat Rangers—Brough 6, Clarkson 2, Rafter 7, Manson, Stevens, Anderson 5, Menzies and Hardy. Total, 20.

Y.M.C.A.—Winslow 8, Long 4, McCready 7, Sprinkling, Province, Ball 2, Watson 2, Bostock and Peden 2. Total, 25.

Alberni Termites — Hodson 4, White, Kendall, Gill 3, Mowat 4, West, Carter, Nelson, Irwin and Forrest. Total, 11.

QUIGLEY WILL EMPIRE

KANSAS CITY, March 15 (AP).—Ernest Quigley, umpire in the National League for twenty-eight years, tossed aside his crutches today and said he would be in condition to open the baseball season.

He suffered an ankle injury while refereeing a football game on September 27.

League Football Matches Will be Staged Saturday

TWO league matches will be run off in the first division of the Victoria and District Football League on Saturday, afternoon at 3 o'clock. Victoria City and Victoria West, first half winners, will clash in the feature match at the Royal Athletic Park, with Dave McMillan in charge; while the Esquimalt eleven will clash with the Garrison at Bullen Park, with Tom Robb refereeing. It was first planned to stage the final of the McGavin Cup, but plans were changed later.

WALES BEATS IRISHMEN IN SOCCER GAME

Score Is 3-1 in International Match at Wrexham Before 20,000 Spectators

WREXHAM, Wales, March 15 (CP).—Wales defeated Ireland, 3-1, today in an international soccer match played before 20,000 spectators. In a thrilling encounter, the Welshmen led, 2-1, at halftime.

Only seven minutes had elapsed when Bryn Jones, high-priced Arsenal forward, sifted through and sent a pass to Cumner, a clubmate, who scored for Wales with a low shot. Milligan, Chesterfield centre-forward, playing in his first international match, knotted the count when a mix-up between the Welsh backs allowed him to get through.

Glover put Wales in the lead, scoring from a corner taken by Cumner. The Irish players disputed the corner which followed brilliant combination by Bryn Jones and Glover.

BOULTER SCORES

Ireland had most of the play in the second half and was unlucky when Boulter scored the Welshmen's third goal. Poland played brilliantly in the Welsh goal, saving finely from Milligan and Brown. Cochrane sent wide when well placed.

Both countries made changes in announced teams. Latham, Belfast Celtic, replaced McMillen, Chesterfield, as Ireland's centre half. On the Welsh team, Poland, Wrexham, played in goal instead of John, Swansea Town, and Boulter, Brentford, took the place of Leslie Jones, Arsenal inside-right.

The teams:

Wales—Goal, Poland (Wrexham); backs, Turner (Charlton Athletic), Hughes (Birmingham); halfbacks, Green (Charlton Athletic), T. Jones (Everton), Dearson (Birmingham); forwards, Hopkins (Brentford), Boulter (Brentford), Glover (Grimsby Town), Bryn Jones (Arsenal), Cumner (Arsenal).

Ireland—Goal, Breen (Manchester United); backs, Cook (Everton) Butler (Blackpool); halfbacks, Brolly (Millwall), Latham (Belfast Celtic), Weir (Clyde); forwards, Cochrane (Leeds United), Steveson (Everton), Milligan (Chesterfield), Doherty (Manchester City), Brown (Birmingham).

GLENTORAN IN VICTORY

BELFAST, March 15 (CP).—Glentoran defeated Cliftonville 4-0 in an Antrim Shield semi-final soccer match today on the latter's ground. In a Belfast City Cup game Portadown blanked Larne 1-0.

Made Great Bid for B.C. Hoop Honors

Coach Wally Yeamans' Tull's Unitys, former British Columbia intermediate "A" basketball champions, which lost a heart-breaking provincial final here last week to the Vancouver I.X.L. by a lone point, 32-31. The Unitys were leading by a single point with only twenty seconds remaining, when one of the visiting girls dropped home a long one-hander to pick defeat out of the proverbial fire. Playing centre on this club is Eileen Snyder, rated as the finest all-round cage star in the city. Those in the picture, from left to right, are: P. Goddard, J. Metcalfe, V. Bourke, D. Crowe, E. Peden, M. Medler, C. Reid, E. Snyder and F. Robertson. The Unitys will move up to the senior women's division next season, according to reports.

Victoria City Holds Navy Eleven to Draw In Cup Soccer Match

Score Is 3-3 in Wednesday League Fixture Played At Royal Athletic Park—City Leading, 2-1, at Halftime—Sailors Equalize on Penalty

PENDRAY CUP SERIES

	W.	L.	D.	Goals F.	Goals A.	P.
Spencers	5	2	0	17	10	10
Navy	3	1	2	20	7	8
Hudson's Bay	3	2	2	16	11	8
Victoria City	0	6	2	7	32	2

Yesterday's score:
Navy 3, Victoria City 3.

Saved from certain defeat by a questionable penalty given against Victoria City in the second half, Navy midweek footballers gained a 3-3 draw in yesterday's Pendray Cup match played at Royal Athletic Park. City were leading, 2-1, at the half-time breather.

The draw verdict left the Esquimalt bluejackets sharing second place with the Hudson's Bay in the race for the silverware, two points behind the pace-setting Spencers aggregation. City bring up the rear, six full points behind the two second-berth elevens.

For about the third time this season, Victoria City trotted out a complete team and made the afternoon's work very interesting for the sailors from the Esquimalt Naval Station. The maroon-sweatered lads had an edge in the opening stanza and showed more drive and power on the attack.

TEAM IMPROVES

Lacking their usual fight in the initial half, sailors were a vastly improved team in the final stanza. They set about their afternoon chores in a businesslike way right after the change-over, and only the smart defensive work of Len Fieldhouse and Eddie Ball, fullbacks, and the rugged play of husky Glen Robbins, centre half, prevented early scoring.

Charlie Sadler, City net custodian, did his share of work in this session and saved a number of fine shots that had goal written all over them.

Showing plenty of life from the first kick-off, City opened the scoring five minutes after the start of the match, with Johnny Munroe firing the leather into the net that Bill Mundie was guarding. Later raids on the Navy goal looked dangerous, but the sailors' defence was sound.

Carrying on a sustained attack on the City goal and forcing three corners in quick succession, Navy finally equalized when Alex Ross headed the ball into the net from Walker's flag kick. Uncovered by City players, Ross picked the corner of the goal with the utmost care and accuracy.

Victoria City took the lead for a second time when Wally Graves, fleet-footed left winger, took a pass from Munroe and drove the ball well out of reach of Goalie Mundie. Half-time arrived with the score unchanged.

Sailors attacked immediately after the resumption of play and were the better eleven. Their offensive was much stronger than in the opening half, but they found the opposing defence very sound.

Navy equalized at the twenty-three-minute mark when a spot kick was given against Victoria City for hands by Wilf Sadler, young fullback. A ball driven by Hay, Navy winger, hit Sadler's hand while the City player was in the penalty area. Referee Percy Shrimpton made no hesitation in awarding the sailors a penalty. Bruce Robinson took the kick and scored.

Having the better of the territorial play, sailors took the lead for the first time when Alex Ross cut through the centre and scored from close range.

City fought back gamely and five minutes later knotted the tally at 3-3. Charlie McDonald, Navy fullback, passed back to Bill Mundie during an attack and the goalie fumbled. Closing in fast on the play, Christenson, City centre forward, scored in the empty net. It was the final goal of the match.

Percy Shrimpton refereed, and the teams were:

Navy—Mundie, McDonald, Hall, Sands, Robinson, Walker, Geddes, Ross, Renton, Murray and Hay.

Victoria City—C. Sadler, Fieldhouse, Ball, W. Sadler, G. Robbins, Alexander, Bourne, Munroe, Christenson, Murray and Graves.

WHAT HE NEEDS MOST

"What does my husband need most, doctor?"

"Quiet, madam. Here's a prescription for an oplate. I want you to take one of these powders three times a day."

Sixty-Two Eligible For $20,000 Event At Pimlico Course

Kayak II Will Carry Ten More Pounds Than He Did in Santa Anita Handicap—Bull Lea and Cravat Also Entered in Dixie Handicap

BALTIMORE, March 15 (AP).—The $20,000 one-and-three-sixteenth-mile Dixie Handicap at Pimlico, May 10, took shape today as a battle for supremacy in the United States handicap division, with all the top-flight contenders listed among sixty-two nominees headed by the injured Stagehand.

Suffering a bowed tendon and withdrawn from racing for the remainder of the year, Stagehand cannot accept the issue, but his chief rivals for the laurels relinquished by Seabiscuit were named for the thirty-fifth running of the pre-Preakness special.

Handicapper Charles J. McLennen, the first to weight the winners and runners-up in the Winter's outstanding specials, rated Stagehand at the head of the Dixie list with top weight of 126 pounds, one more than the burden assigned Pompoon, last year's winner.

Next in line were Bull Lea, conqueror of Stagehand in the Widener, with 122 pounds; Cravat, winner of the San Juan Capistrano at Santa Anita last Saturday, with 121, and Kayak II, victor in the Santa Anita Cap, with 120 pounds.

Kayak II, stablemate of C. S. Howard's Seabiscuit, was given ten pounds more than he carried in the Santa Anita, when he set a track record. Sorteado, South American stablemate of Kayak II, drew 120 pounds. Weight assigned other leading contenders included: Conquer, 118; Jacola, Ligaroti, Thanksgiving and The Chief, 117; Esposa, 116; Pasteurized and Specify, 115, and Heelify and Stoneshifter, 114.

Three In on Big Daily Double Pay At Tropical Park

CORAL GABLES, Fla., March 15 (AP).—Three ticket holders who had confidence in a pair of long shots collected $3,793.20 each for a $2 investment in the daily double pay-off at Tropical Park.

The trio paired Stears, which returned $156.50 for $2 after winning the first event, and Proud King, a $17.60 for $2 shot winner of the second. Samuel Rothschild, of Gloversville, N.Y., held one of the tickets. The names of the others were not obtainable.

Soccer Activities

A special meeting of the Esquimalt football team will be held this evening at 8 o'clock at the home of W. Barrett, 1282 Park Terrace. All members of the club are asked to attend.

BELIEVE IT OR NOT . . . . . By Ripley

EXPLANATION FOR YESTERDAY'S RIPLEY CARTOON

The Oldest Working Girl—Senora Ramirez, of Mexico City, is 116 years old and is known as "La Abuelita de las Lavanderas" because she still earns her living as a laundress. The title means "little grandmother of the laundresses." She scorns all efforts to aid her, earning the money to feed, clothe and shelter herself. She has refused all government relief.

Coach Fisher's Four Sons—The four sons of Bob Fisher, ex-coach of the Harvard football team, who now are students at Phillips Academy, Andover, Mass., are Bob, Jr., a senior; Rollin and John, juniors, and William a sophomore. The three oldest boys all won letters in football, playing on the Andover team in 1938.

Please address all queries to Cartoonist Ripley, c/o King Features, New York City, N.Y.

PRICE & SMITH LTD.

It's the Wind-Up of Our AFTER-INVENTORY

Sale

JUST 3 DAYS LEFT.

Saturday night this great sale ends . . . every suit, o'coat and garment is taken from our regular stock, carrying our known pledge of quality and fit . . . for only three more days they are offered at these sensational reductions.

MEN'S AND YOUNG MEN'S SUITS

Every one from our regular stock—single suits or broken lines. Plain styles, also fancy backs. All good models. Light and medium colors. Cloths, tailoring, fit, excellent.

Regular to $20.00 $12.85 — Regular to $25.00 $16.85 — Regular to $30.00 $19.85

OVERCOATS

In the popular Spring weights, smartly styled in this season's fashion and in light and dark colors.

$16.85 $19.85 $21.85

If You Can Wear a 34 to 37, Here Are SPECIAL BARGAINS

Sport and plain backs. Light and dark colors.

Reg. to $20 $12.85 — Reg. to $25 $16.85

MEN'S TROUSERS

Splendid values in tweeds, flannels and worsteds, light and dark colors. Your choice at

$3.95 $4.25 $4.95

. . . and in SHIRTS

Values you cannot afford to miss. Smart new Shirts in collar-attached and neckband styles. Good cloths and patterns, mostly by Tooke.

Regular $1.75 and $2.00 — $1.10 — 2 for $2.00

Regular $2.00 and $2.50 — $1.55 — 2 for $3.00

ENGLISH GABARDINE RAINCOATS

Sale Price $13.85 and $15.85

Smart-Fitting Coats—Dark Greys and Fawns

English Trench Coats

Military styles. Some double texture; others with plaid linings.

$7.95 and $9.85

LEATHER COATS

Best horsehide; wool lined. Regular $13.95. Sale: $10.95

Wool Windbreakers, Half Price

Regular $5.00. Sale $2.50

Regular $5.95. Sale $3.00

Regular $6.50. Sale $3.25

PYJAMAS

Broadcloths, flannelettes, Lama cloths. Sale prices.

$1.35 $1.65 $1.95

PRICE & SMITH, LTD.

614 YATES STREET

NEW RULING AT UPLANDS

Golf Club Officials Decide to Abolish Entrance Fee—New Programme

In an effort to revive interest among golfers who have not played for some time, and to encourage those who are just taking up the game or are contemplating joining a club, the directors of the Uplands Golf Club announced yesterday, following their monthly meeting, that the entrance fee at the Uplands Club has been abolished, and that new members joining during the month of March would be given playing privileges free during that month upon payment of the first quarter's dues.

Considerable interest has been revived in the Uplands Golf Club since the directors embarked on a comprehensive programme of improvements. Many of these improvements already have been carried out, while others will be started soon.

It was decided at the meeting to install showers in the ladies' locker room, and to refloor the pro's shop, which already has been repaired and new features added.

The greens committee has decided to go one step farther in the improvement of bunkers. Before fresh layers of sand are laid down, some ten inches of clay will be taken from the bottom, thus permitting a real good depth of sand for explosion shots. The fairways will again be rolled and then cut, preparatory to fertilizer being spread on fairways and greens.

BUDGE TRIUMPHS AGAIN

COLLEGE PARK, Md., March 15 (AP).—Don Budge won his fourth straight professional tennis victory over Fred Perry here tonight, beating the British star in straight sets, 6-2, 6-4.

The big Californian was never threatened and throughout the match repeatedly broke through Perry's service. Perry held the lead only once, when the score stood four games to three in the second set.

Lacrosse Board Holds Gathering To Discuss Loop

THE Victoria Lacrosse Commission last night appointed committees at the annual meeting held in the Belmont Building to look after the status of players in the various leagues. Bob McInnes, C. McDonald and Ted Menzies will be in charge of the seniors, and H. Sargison, C. Thomas and V. Simpson, the intermediates. R. Baker, E. Popham and S. Ross will look after the junior players. The present three members of the commission were given a vote of confidence and told to carry on this season. The next meeting will be held in the same place on March 29, and all those interested regarding the different leagues are asked to attend or to contact officials.

FRANKIE FRISCH WILL BROADCAST

Former Major League Ball Star And Manager to Handle Boston Red Sox Games

BOSTON, March 15 (AP).—Frank Frisch, former manager of the St. Louis Cardinals, signed a one-year contract today to broadcast play-by-play descriptions of home games of the Boston Bees and Boston Red Sox during the coming season.

A loophole was left in the contract for Frisch to resign in case an opportunity to manage a major league club turns up, but the former Cardinals' pilot said no such prospect was in view.

In turning to the air waves to describe major league games, Frisch would follow a path set by such other former major league stars as Tris Speaker, Charley Grimm, George Sisler and Harry Heilmann.

No announcement was made of Frisch's salary, but the former Fordham flash said it compared "very nicely" with his baseball pay.

Dominoes Are Puzzling to Canadian Cage Monarchs

—Courtesy of Vancouver Sun.

The above picture shows that the Westerns, Canadian basketball champions, can do anything they wish to the Dominoes; but whether they can in the forthcoming British Columbia men's senior cage play-offs, which get under way tomorrow evening in Vancouver at the V.A.C. gymnasium, is another big question. The second game of the series is scheduled for Saturday night on the same court, and then the teams return to Victoria next week to resume the best three-out-of-five game series for the provincial honors. Searching in the foreground for more Dominoes are Al Beaton on the left, "Sonny" Watson in the centre, and Milt Parson on the right; while sitting above and wondering what their mates are searching for are, left to right: Ralph Henderson, Dick Wright, Emmett Ritchie, Art Willoughby, Joe Ross, Jack Gordon and Jimmy Bardsley. The veteran player, Wally Mayers, hero of many a championship battle, is now coach of the squad.

KENT'S
FREE
Picture of the Royal Family
Suitable for Framing, With Every Victor Record Purchase
Kent's, Ltd.
641 Yates St. Phone E 6013

BRAKES
TESTING FREE
SPECIALIZED SERVICE
ALL TYPES OF BRAKES RELINING AND ADJUSTING
BOULTBEE
(VICTORIA), LTD. 1100 YATES ST.

ENGLISH TEAM ON WAY HOME

Cricketers Sail for Mother Country After Prolonged Test Match

DURBAN, South Africa, March 15 (CP).—England's cricketers sailed from Capetown for home today as South African enthusiasts avidly discussed the record-smashing final play-to-a-finish test match that was not finished.

Started March 3, the international encounter dragged on until yesterday, when it became necessary to abandon it as a draw to allow the English players to catch their boat. Only 42 runs were needed by the invaders at the tea interval yesterday when heavy rain made further play impossible. With five wickets to fall there appeared little doubt the tourists would win the match.

As it is England emerged victorious in a hard-fought five-game series by virtue of an innings-and-13-run triumph in the third contest. The remaining tests ended in stalemates. Since the two countries first met England has won twenty-nine matches and the Springboks twelve. There have been twenty-three drawn games.

The final test saw nine days actual play, one day longer than the record set by England and Australia, at Melbourne, ten years ago. In a riot of runs the Springboks made totals of 530 and 481, their opponents replying with 316 and 654 for five wickets.

Enjoy Quicker Smoother Shaves with Blue Gillette Blades!
Contemplation! Nice Sensation! Inspiration!
Triple-Sharpened To Make Your Face Look and Feel Refreshed
BECAUSE *today's* Blue Gillette Blade has such fine *triple-sharpened* edges, you zip through stubble quicker than ever . . . get better-looking shaves and more of them per blade! Buy a package and see for yourself why Blue Gillette Blades outsell any other kind.
At your dealers 5 for 25¢

ALPINES WIN CAGE TUSSLE

Seattle Contenders for National Crown Advances To Next Round

DENVER, March 15 (AP).—Only a masterful finish against an inspired underdog foe carried the Oklahoma City Parks, one of the leading favorites, safely past the third round of the National A.A.U. basketball tournament before more than 5,000 tonight.

The Missouri Valley A.A.U. League outfit broke a 30-30 tie late in the contest to beat the fighting Oakland (Cal.) Golden States, 35-30.

The Parks joined the Denver Nuggets, Missouri Valley champions and No. 1 public choice for the national crown, in moving into tomorrow night's quarter-finals.

Other teams advancing to the round of eight were the Seattle (Wash.) Alpines, the San Francisco Olympic Club, the Colorado Springs Antlers and the Hollywood Metros. All but Colorado Springs are seeded teams.

The first to fall from the list of eight seedings was the Kansas City Union Wire outfit, which was convincingly trimmed by the Colorado Springs Antlers, 38-26.

Victories were scored by two Pacific Coast entries in reaching tomorrow night's quarter-finals. The Seattle (Wash.) Alpines subdued a stubborn Wichita (Kansas) Cut Rates quintette, 35-29. The Hollywood Metros had an easy time bouncing out Greeley, Colo., State, the Rocky Mountain Conference champions, 64-39, as centre Wide Kristle tallied twenty-two points.

Thirty-Eight Are Accepted to Race In Classic Event

LONDON, March 15 (CP).—A list of thirty-eight final acceptors for the Grand National, March 24, was posted today. Withdrawals from a list of probable starters issued March 3 were Airgead, Sloe, La Touche, Marconi and Downright. Added to the list were Scotchwood and Epiphanes.

FAIR GROUNDS RACING

FAIR GROUNDS, March 15.—Results here today follow:

FIRST RACE—Mile and seventy yards

Carrie K. (Haas)	15 80	13 40	12 60
Linger Awhile (Hanke)		5 40	3 80
Double Whisk (J. Oros)			3 60

Time, 1:44 3-5. Also ran: Connie Plaut, Ellie, Lynxholm, Betha Baby, James.
(Note—James won, but was disqualified.)

SECOND RACE—Mile and seventy yards

Cossack Girl (Hanke)	33 60	18 00	8 20
Tzagat (J. Oros)		3 80	2 60
Zowie (Keiper)			5 80

Time, 1:45 1-5. Also ran: Leeoran, Mary Senate, Nat Braza, Houstonian, Garden Message.

THIRD RACE—Mile and one-eighth

Inscomira (Conroy)	310 40	55 40	34 00
Bobbras (Keiper)		10 60	7 20
Morris R (Hanke)			6 00

Time, 1:54 3-5. Also ran: Gold Color, Money, Carbines, Goldy, Carl B., Miss Adams, Escolee, Hickory Lad.

FOURTH RACE—Four furlongs

Militia (Haas)	13 60	13 00	9 60
Palmera T. (Hauer)		10 60	6 80
Marlboro Maid (Johnson)			3 60

Time, 48 4-5. Also ran: Mary Greenock, Gulf Tide, Sia Barrera, Donnasina, Mummer, Pompe Grande, Breaking Waves, Short Measure.

FIFTH RACE—Six furlongs

Wauah Pop (Page)	319 60	38 40	31 20
Born Lucky (McCadden)		8 60	4 60
Hy Bonny (J. Oros)			2 80

Time, 1:13 1-5. Also ran: Nellie Mc, Nin, Miss Webb, Giowset, Mratauriu.

SIXTH RACE—Mile and one-sixteenth

Chance Ray (Hauer)	35 80	17 40	12 80
Teddy Haslam (J. Oros)		4 00	2 80
Sweet Adeline (Johnson)			4 00

Time, 1:46 2-5. Also ran: Whipowill, One Night, Derroche, Kharfag, Casing Head.

SEVENTH RACE—Mile and one-sixteenth

Mokena (Page)	13 60	13 20	12 80
Erin (Hanke)		10 00	6 40
Carus Clarus (Cameron)			3 80

Time, 1:49. Also ran: Balsam, Lady Tichner, Tireless Lady, Tropic Play, Letty Ormont, Lady Dorothy, Sahan Justice.

OVERNIGHT ENTRIES

FIRST RACE—Mile and seventy yards

Lavender	104
Quick Quick	104
Dottie Paddle	108
Sara	110
Peace Doctor	104
Voices Santo	4
Mollie V	109
Brandee	100
Fleet Arrow	100
Intermitted	100

SECOND RACE—Six furlongs

Marinda B	102
Miss Thos	106
Grandee	112
Valentine	102
Sense	109
Lo Hounds	104
Grand Vista	112
Way Yonder	112
Just Too Sweet	107
Mira Servant	112
Brilliant One	112
Once in Awhile	107
Waterhwall	111
Hinter	102
Tomm	112
Money Saver	112
Retah Mouse	102
Upay	107

THIRD RACE—Six furlongs

Dance Time	111
Oddessa Maid	108
Jessie O	108
Hasty Wave	111
De Na Be	111
Leros	111
Miss Oak	111
Gloca	108
Red Garter	111
Sun Henry	111
Marlo	116
River Dee	106
Countess Reigh	106
Regardless	111
Southern Miss	106
Audray L	106
Teeter Totter	116
Arthur Duveatry	111

FOURTH RACE—Mile and seventy yards

Hands Down	105
Royal Broom	107
Frostbite	102
My Blaze	107
Eddies Brother	107
Kinas Highway	107
Marzie Lou	107
Don Pancho	107
Dark Roamer	112
Ilsa	100
Muriel Lynn	102
Dark Mist	107
Swift Air	102
Clean Cut	100
Tramway	112
Proof	107
Wilful	105
Spanish Red	107
Taddy Bane	102
Tapstick	110

FIFTH RACE—Mile and seventy yards

Ebony Parasol	106
Count Mr	111
Noahs Pride	117
Scarlet O	102
Strollina Home	110
Swap	112
Colonel Martin	103
Synod	111
Jadra	104
Dolly E	104

SIXTH RACE—Mile and seventy yards

Run Milton	107
Yule Star	107
Swift Spot	96
Labor Day	103
Pompasse	98
Enfin	107
Getalong	117
Purple Wrack	106
Stella Mc	105

SEVENTH RACE—Mile and one-sixteenth

Biography	109
Westko	109
Waka	107
Letwain	107
Crashing Idea	102
Gawaine	114
Almarine	105
Slater Jean	109
Candle Fly	104
Copper Kitty	102
Kuveya	114
Leslie P	109
Molasses Bill	114
Alberta B	104
How's Chances	109
Beneficiary	107
Fleurs De Lite	112
Rock Rim	109
Lusano	114
Nervous Lady	109

First post, 12 noon.
Weather clear, track fast.

Larry Gains Will Meet Len Harvey For British Title

LONDON, March 15 (CP).—The battle for the British Empire heavyweight boxing title here tomorrow night, between Larry Gains, veteran Toronto negro, and Len Harvey, British heavyweight champion, is likely to prove a battle of ringcraft, according to ring observers here.

Although both fighters have promised to make the fight a hard punching affair, predicting a knockout, the general opinion is that if there is a knockout, Harvey, who has shown impressive punching power in training, will win.

The Canadian will have a weight advantage of about fourteen pounds.

Basketball Games To Be Broadcast Friday, Saturday

Duke McLeod, ace sports announcer of radio station CFCT, and Lee Hallberg, commercial manager, will leave this afternoon to make arrangements for complete broadcasting of the important Dominoes-Westerns basketball series for the British Columbia men's senior championship from the V.A.C. gymnasium tomorrow and Saturday evenings. The opening tussle against Westerns, present Canadian hoop champions, is expected to come over the local station from Vancouver at 8.45. Special arrangements have been made by CFCT to bring the games from Vancouver.

Soccer Chatter

BY C. V. MILTON

Well, every team has an off day now and then, and on Saturday last even Victoria United could not play football. The locals failed to adapt themselves to conditions, whereas Vancouver kept the ball moving fast with first time kicking, wing to wing play, and speedy rushes, all carried out with a determination that earned for them a couple of well deserved points.

Of course we missed Glen Robbins—the field and the game would have suited him very well—and we wonder why Cliff Robbins was overlooked by the selectors. Herb Thomson made a good job of the centre half position, and his injury was a stroke of bad luck. Apart from George Payne none of our fellows was in form, and as a consequence there was no team work such as the visitors displayed.

Payne's first goal was a lucky one, thanks to a greasy ball and a tricky bounce. But his other was a perfect goal. A perfect shot is one that everyone, including the goalie, knows is coming. The defence has time to get set, yet, in spite of all, the ball is so well placed and so well paced that the goalie cannot even make an effort to stop it. Such was Payne's second goal.

Another drawback was that our insides were too short for the rangy fellows on the Vancouver defence. Every time that there was a squabble for the ball in front of goal Sage and Worswick were finding a knee in the face or a foot in the stomach. Wanted, a tall inside forward. However smart a referee may be, there is often a lot doing in the penalty area that he cannot possibly see.

The two penalties were well called. In both cases a goal was a certainty but for the shove in the back that our forward received just before the ball arrived. If both had been scored we might have made a draw of it. Then again we might not, for Vancouver seemed capable of wiping out any goal we scored with one at the other end.

This question of training is certainly a problem. In the days of us older men football was probably our one and only love in the Winter. We perhaps have no right to say, as we are so fond of saying, "In our time we really trained, we were keener than you moderns are." We must remember that in all probability our time was not taken up with picture shows, dances, auto outings, or any of the hundred and one distractions of today.

Yes, there is no doubt that for a modern player to keep in good enough shape to play intercity ball he must make sacrifices. Every manager knows how sickening it is to call for training session after session with only three or four players attending each time. So we cannot blame the players altogether, we cannot blame the trainer at all. All we can do is to give credit to those who do train faithfully. No wonder professionalism is so necessary to a game.

Even at that it is possible for an amateur team to be well trained, even in modern days. One essential is a strong club spirit. This of course is not so easy of attainment in the case of a rep. team drawn from five to ten different clubs. In such a case it taxes the ingenuity of the manager and the trainer to find means to create enthusiasm for a united team and to make training sessions attractive.

This enthusiasm is, of course, difficult to maintain when rep. games have long intervals between. But undoubtedly the last two games have shown clearly that our visitors have been in better condition and have shown more speed than our boys. Though actually below our Uniteds in class they have run us off our feet and walked off with three valuable points that should have been ours.

Is it yet time to begin to talk about one good team to meet the touring Scots and to enter the Dominion series?

Borican Makes Another Record On Indoor Track

HANOVER, N.H., March 15 (AP).—John Borican, speedy Elberon, N.J., negro, set a new indoor record tonight for the half-mile event by leading Bob Unangst, Dartmouth, who had a ninety-five-yard handicap, by ten yards, while being clocked in 1:49.8 on Dartmouth's lightning-fast boards. The old record was 1:51.4, made eleven years ago by Lloyd Hahn.

Rex Carey Halts Cleary in First

Rex Carey, Victoria middleweight, scored another ring victory on Tuesday evening in Portland when he stopped Mike Cleary, Irishman from Oakland, after two minutes of swapping blows in the opening round. Harold Hoshino, Pendleton, Oregon, chopped down Little Dempsey, Oakland, in the main event in the fifth round via the kayo route. The bouts were held in the Auditorium, and a large crowd was in attendance. Carey was in the semi-windup battle.

Race for Scoring Honors Tightens

By The Canadian Press

Dave (Sweeney) Schriner, of Americans, and Bill Cowley, of Boston, advanced on the idle Hector (Toe) Blake, of Canadiens, last night in the National Hockey League's individual scoring race. Cowley got a goal and two assists to run his total to forty points, while Schriner added an assist to reach forty-two. Blake is top man with twenty-one goals and twenty-two assists for forty-three points.

The leaders:

	G.	A	P.
Blake, Canadiens	21	22	43
Schriner, Americans	11	31	42
Cowley, Boston	8	32	40
Barry, Detroit	13	26	39
Anderson, Americans	12	27	39
Appa, Toronto	15	23	38
Gottselig, Chicago	15	23	38

HORMAN ELECTED LACROSSE HEAD

NANAIMO, March 15.—At a reorganization meeting of the City Box Lacrosse Association here this evening, W. Horman was elected president, J. McGregor was chosen vice-president and Alex Gordon as secretary. A busy season is anticipated and six teams are expected to enter the senior league.

Double your Enjoyment
Here's Rare Old Rye Distilled to Please Your Taste!
Double your enjoyment of fine whisky — without doubling its cost! An internationally-famous distiller offers you this age-mellowed rye at a really reasonable price. Try Hiram Walker's Old Rye!
16 oz. - - - $1.40
25 oz. - - - $2.15
40 oz. - - - $3.30
Hiram Walker's OLD RYE WHISKY
PRODUCT OF HIRAM WALKER & SONS, CANADA
DISTILLERS OF THE WORLD-FAMOUS "CANADIAN CLUB" WHISKY
For sale at Vendors or Direct From "Mail Order Dept.," Liquor Control Board, Victoria, B.C.
This advertisement is not published or displayed by the Liquor Control Board or by the Government of British Columbia.

W. & J. WILSON
Established 1862
Jaeger Woollens — Burberry Coats
Men's and Boys' Clothes
1117 GOVERNMENT STREET PHONE G 5613

DISTILLED AND BOTTLED IN Scotland
PETER DAWSON
"SPECIAL" SCOTCH WHISKY
26⅔ oz. $3.10
PETER DAWSON LTD., SCOTLAND
R 188
This advertisement is not published or displayed by the Liquor Control Board or by the Government of British Columbia.

FINANCE - COMMERCE - MARKETS

Wave of Selling Upsets Balance Of Wall Street

NEW YORK, March 15 (AP).—A sudden wave of selling upset the stock market's balance today, causing the widest decline in six weeks.

The drop in Wall Street interrupted the singular composure, compared with the agitation accompanying previous European crisis, world financial markets had shown over the dissolution of Czecho-Slovakia.

Again reassured around the opening by the air of indifference and calm of European security markets, speculation shifted to the selling side when news of the comment of British statesmen in Parliament reached the financial district. The characterization of the Nazi march into Bohemia and Moravia as a "shock" to reviving confidence took a somewhat more pessimistic slant than had been evident in most Wall Street discussion.

Down 1 to around 4 at the finish were U.S. Steel, Bethlehem, General Motors, Chrysler, Westinghouse, American Telephone, Montgomery Ward, Sears Roebuck, Johns-Manville, New York Central and International Harvester.

The Associated Press composite price of 60 stocks fell 1.3 points to 51.4, the largest setback since January 26. Dealings slacked following the forenoon selling burst, which left the ticker trailing for a while. But transactions increased to 1,113,100 shares from 685,190 in the previous session.

Bonds paid heed Wednesday to fresh alarm occasioned by the breakup of Czecho-Slovakia.

Bonds of Czecho-Slovakia suffered a collapse. City of Prague 7 1-2's dropped 22 to 48 while the Czech 8's of 1951 tumbled 18 to 45. German Government issues ended with fractional gains.

DOW JONES AVERAGES

Dow Jones averages closed today as follows:

Thirty industrials, 147.66, off 3.44.
Twenty rails, 31.55, off 1.20.
Fifteen utilities, 25.30, off 0.70.
Forty bonds, 94.36, off 0.45.
Total sales, 1,110,000.

(H. A. Humber, Ltd.)
(All Fractions in Eighths)

	High	Low	Close
Air Reduction	58 1	57 5	57 5
Allied Chemicals	177	175 7	175 7
Allied Chemicals	45 4	43 4	44
Allied Stores	10 4	10	10-1
Amer. Can	92 4	91 6	91-7
Amer. Chicle	22 2	21 4	21-4
Amer. For. Power	3 1		3-1
Amer. L. & P.	8 1	6 2	6 2
Amer. Locomotive	25 2	24 4	24 7
Amer. P. & L.	6 1	6 1	6-1
Amer. Rad. & St. S.	16 4	15 5	15-7
Amer. Rolling Mills	18 5		18-5
Amer. Smelting	46 7	45 5	46
Amer. Tel. & Tel.	168 1	166 5	162 8
Amer. Tobacco	87	85 6	85 6
Amer. Water Works	12 1	11 6	12 3
Anaconda Copper	28 7	28	27
Atchison Railway	35 5	35 3	35 4
Atlantic Refining	27 1	26	26 5
B. & O. Railway	6 6	6 1	6 3
Baldwin Locomotive	15 4	14 3	14 5
Bethlehem Steel	78 7	75 4	75 4
Bohan Tin	7 1	7 0	7 0
Borden	29	27 6	28 1
Borden	21	20 2	20 2
Borg Warner	37 4	36	36 4
Brunswick	28	26 5	26 8
Bulova Watch	1 3	18	18
Canada Dry	5	4 7	4 7
C.P.R.	5 4	5 6	5 6
Celanese Corp.	93	88	89
Celotex	47		45
Cerro de Pasco	38	37	37 4
C. & O. Railway	23 2	22	22 4
Chrysler	8	7	7 6
Columbia Gas	34 7	34	34
Commercial Credit	11 6	11 2	11 2
Commercial Solvents	5		5 1
Commonwealth & So.	1 5		1 5
Consolidated	10 2		10 7
Con. Oil	13 6	13	13 1
Con. Can	48 4	46 6	46 8
Cont. Can	5 6	5 4	5 4
Cont. Insurance	34 1	34	34
Cont. Aircraft	1 1	1	1
Corn. Oil	38 4	36 8	36 8
Crown Zellerbach	14 1	13 1	13 1
Curtiss Wright	4 4	3 7	3 7
Cuban Sugar	6 1	6	6
Curtiss Wright A	4 6	4	4 1
Deere & Co.	27	26 4	26 4
Douglas Aircraft	70 4	68 4	69 4
Dupont	174 4	170 4	170 4
Eastman Kodak	173 5	172	172
Eq. Aviation	35	33 3	33 3
Erie Railroad	16 5	16 4	16 4
Erie Power & Light	19	19	19
Fansteel Metal	29 5		29 5
Freeport Texas	47 2	45 7	47 2
General Foods	45 4	44 3	45 1
General Electric	49 5	48 7	49
General Motors	56 5	55 2	55 2
Gen. Cigar	7 6	7 3	7 3
Gen. Pub. Service	5	5	5
Goodyear	29	27 8	28 8
Great West. Sugar	27 1		27 1
Houston Oil	7 3		7 3
Hupp Motors	5 4	5 5	5 5
Hudson Motors	7 2		7 2
Hupp Motors	1		1
Hupmobile Motors	1		1
Int. Nickel Canada	14 5	14 4	14 4
Int. Harvester	86 7	85 4	85 2
Int. Nickel	34 4	31	31
Int. Tobacco	24 4		23 4
Int. Tel. & Tel.	8 7	8 5	8 5
Ill. Central	17	16 2	16 4
Johns Manville	94 4	93	93
Kennecott Copper	37 4	36	36 3
Kresge	27 2	23	23
Lambert Co.	17 2		17 2
Ludlum Steel	23 2	22 4	22 7
Loew's	48	47 2	47 3
Lorillard	23 3	22 2	22 3
Mack Truck	27 6	27	27
Mathieson Alkali	26 2		26 2
Mexican Seaboard	20 3	20	20
Montgomery Ward	53 3	51 7	52 1
Motor Wheel	15 5		15 5
Nash Kelvinator	8 1	7 7	7 7
Natl. Biscuit	27	26 4	26 5
Natl. Dairy	16 1	15 5	15 6
Natl. Distillers	27 3		27 3
Natl. Power & Light	8 7	8 6	8 6
New York Central	19 4	18 4	18 6
North Amer. Co.	25 1	24 4	24 4
North Amer. Aviation	17 2	16 5	16 7
Northern Pacific	11 7	11 2	11 3
Ohio Oil	9		9
Owens Ill. Glass	88 4	87 4	87 4
Pacific Gas & Elec.	33 4	33 2	33 3
Packard	4		4
Paramount Pictures	10 6	10 3	10 3
Penn. Railway	22 4	21 4	21 4
People's Gas	26 6		26 6
Phillips Pete.	41	40 1	40 1
Pullman	35 4	34 4	34 4
Pure Oil	10 1	9 5	9 6
Radio	7 6	7 4	7 4
Rem. Rand	15	14 5	14 5
Republic Iron & Steel	21	20 1	20 1
Reynold's Tob.	28 7	38 6	38 6
Safeway Stores	26	25	25
Schenley	17 3	16 5	16 7
Sears Roebuck	78 4	75 5	75 4
Sharon Steel	17 6	17 1	17 6
Shell Union	13 5		13 5
Socony Vacuum	13 3	13 1	13 2
Southern Pacific	17 7	18 4	17
Southern Ry.	20 1	19	19 2
Sperry Corp.	43 5	42 6	43 2
Standard Brands	7	6 7	6 7
Standard Oil, Cal.	29 6	29 2	29 3
Standard Oil, N.J.	49 6	48 6	49 1
Stewart-Warner	10 5	10 4	10 4
Studebaker	6 2	6	6 1
Texas Corpn.	44	42 4	42 6
Texas Gulf	31 1	30 4	30 4
Timken	50	49 6	49 6
Trans. American	8 5	6 4	6 4
Twentieth Century Fox	22	21 4	21 5
Underwood Elliott	60	59	59
Union Carbide	86 3	85 5	85 3
Union Oil, Cal.	19 4	19 2	19 2
Union Pacific	101	100	100
United Aircraft	28 5	27 6	38
United Airlines	12 1	11 5	11 6
United Corpn.	2 1		2 1
United Fruit	77 4		77 4
United Gas & Imp.	13	12 5	12 7
U.S. Pipe & Foundry	48 2	47 3	47 2
U.S. Indus. Alcohol	24		24
U.S. Realty	5 4	5 2	5 2
U.S. Rubber	49 4	47 6	48 2
U.S. Rubber pfd.	107 2	105	106 4
U.S. Steel	62 6	60 2	60 6
Vanadium	27 2	25 5	26
Warner Bros.	6 1	5 7	6
Westing. Air Brake	27 4	27 3	27 2
Westing. Electric	114 2	111	111 2
Western Union	22 2	21 5	22
White Motor	11 2	11	11
Woolworth	50	49 4	49 4
Youngstown S. & T.	49 4	47	47 4
Zenith Radio	19 4	18 5	18 6

Dominion Bonds

(Burns & Wainwright, Ltd.)

			Bid	Asked
Dom. of Can.	1940	4½%	104.00	105.00
"	1941	5%	108.25	109.25
"	1943	5%	112.375	113.375
"	1944	4½%	112.125	112.125
"	1945	4%	108.00	109.00
"	1946	4½%	112.75	113.75
"	1949	3½%	104.625	105.625
"	1952	4%	108.25	109.25
"	1958	4½%	112.125	113.125
"	1959	4½%	112.875	113.875
"	1955	3%	100.375	101.25
"	1966	3½%	102.375	103.375
"	Perp.	3%	93.375	94.375
"	1949	3½%	103.75	104.75
"	1951	3½%	103.125	104.125
"	1958	3%	99.875	100.875
"	1967	3%	100.00	100.875
DOMINION GUARANTEES				
Can. Nat. Rly.	1951	4½%	115.125	116.125
"	1957	4½%	116.125	117.125
"	1955	4½%	116.625	116.625
" July,	1969	5%	115.875	116.875
" Oct.,	1969	5%	119.75	121.00
"	1954	5%	119.25	120.50
"	1953	5%	99.875	100.875
"	1944	2%	104.00	105.25
"	1950	2%	100.25	101.25
Grand Trunk	1962	2%	99.50	100.50
"	1962	4%	110.25	
Can. Nor. Rly.	1958	2½%	101.00	

SMART RALLY IN WHEAT FUTURES

WINNIPEG March 15 (CP). — A brisk covering rally in Winnipeg wheat futures stimulated by serious European political developments lost some of its force late today when profit-taking came out.

Quotations closed 1-4 to 3-8 cent higher, with May at 60, July 60 3-4 and October 61 1-2 cents. Canadian wheat export business was estimated at 100,000 bushels.

Liverpool closed 5-8 to 3-4d up. Chicago ended 1-8 to 5-8 cent higher after advancing nearly a full cent, while Buenos Aires remained unchanged.

Operations in cash wheat and coarse grains continued routine although small price gains were registered in the latter group.

WINNIPEG GRAIN

(H. A. Humber, Ltd.)

Wheat	Pr. Close	Open	High	Low	Close
May	59½	59⅞	60½	59⅞	60
July	60	60½	61⅛	60⅛	60
Oct.	61½	61½	62	61	61
Oats					
May	28	28	28½	28	28
July	27½	27½	28½	27½	28½
Oct.	27				a27
Rye					
May	40	40	41	40	40
July	40	41	42⅝	41½	41
Oct.	41	b41			a41⅛
Barley					
May	35½	36	36½	36	36
July	34	34½	34⅝	34	34
Oct.	34				a34½
Cash Grain					

Wheat, 1 Hard, 59 1 Northern, 58½ 2 Northern, 55 3 Northern, 50 No. 4, 46 No. 5, 40 No. 6, 39 Feed, 34. Track, 58½ Amber Durum No. 1, 46 No. 2 43½ No. 3, 39 No. 4, 40 Track, 46 Garnet No. 1, 50 No. 2, 47 No. 3, 42

Oats—3 CW, 28½, 3 CW, 26½, 1 Feed 25, 2 Feed, 24 3 Feed, 22 Track, 27½

Barley—2 RO, 39 8 ROW, 39, 3 CW, 34½ 4 CW, 33½ 5 CW, 32½ 8-CW, 31½ Track, 38

Flax—1 NWC, 150½, 2 CW, 148½, 3 CW, 134½ 4 CW, 129½ Track, 151½

Rye—1 CW, 38½ 2 CW, 36½ 3 CW, 35½ Rejected No. 2, 32½ 4 CW, 31 Track, 38½

CHICAGO GRAIN

(H. A. Humber, Ltd.)

Wheat	P.C. Close	Open	High	Low	Close
May	67⅞	67⅞	68⅞	67⅞	67½
July	67⅞	67⅞	68	67½	68
Sept.	68	68⅞	69⅞	68⅞	68
Corn					
May	48	48	48⅞	47	47½
July	49	49½	50⅛	49½	49½
Sept.	50⅛	50⅛	51	50⅛	50½
Oats					
May	28½	28⅝	28⅞	28⅝	28½
July	26⅞	27	27½	27	27
Sept.	26⅞	26½	26⅞	26⅞	26½
Rye					
May		42½	43	42½	42½
July		43½	44⅝	43½	43
Sept.		b44⅞	45⅛	44⅞	44½

Corporation Bonds

(Burns & Wainwright, Ltd.)

	Bid	Asked
Abitibi 5's 1953	87.75	88.25
B.A. Oil 4's 1945	102.50	104.75
Brown Co. 5's 1946	43.75	48.00
Calgary Power 5's 1960	102.25	104.75
Canada Cement 4½ 1951	103.25	105.75
Canada Steamship 5's 1952	87.00	87.50
C.P.R. 3 1945	88.25	90.75
C.P.R. 3 1951	87.25	89.75
Dominion Tar 4½ 1951	101.75	104.25
Famous Players 4 1951	100.75	
Gatineau Power 5's 1949	101.50	104.00
General Steelwares 4 1952	97.75	100.00
Massey-Harris 5's 1947	100.50	
McColl-Frontenac 4½% 1949	100.50	103.00
Shawinigan 4 1961	103.00	105.50
Simpson's Ltd. 4½% 1951	98.75	101.00
United Grain Growers 5 1948	92.25	93.75

BAR GOLD

MONTREAL, March 15 (CP).—Bar gold in London up 4 cents at $34.90 an ounce in Canadian funds, 148s 5 1-2d in British funds. The fixed $35 Washington price amounted to $35.12 in Canadian funds.

HEAVY HAULING
WE SPECIALIZE IN HANDLING BOATS, MACHINERY, SAFES, ETC.
ESTD. 1890 **HEANEY'S** CALL G 1194

FOREIGN EXCHANGE

NEW YORK, March 15 (AP).—Quotations in cents.

Canada—Montreal in New York, 99.62½; New York in Montreal, 100.37½.

Belgium—16.83.
Czecho-Slovakia—8.42.
Denmark—20.87.
Finland—2.07.
France—2.65½.
Germany—40.14; travel, 22.15.
Greece—.86.
Hungary—19.86.
Italy—5.26¼.
Yugoslavia—2.23.
The Netherlands—53.10.
Norway—22.36.
Poland—18.93.
Portugal—4.26½.
Rumania—.75.
Sweden—24.14.
Switzerland—22.74.
Argentina—31.25.
Brazil—Free, 5.90.
Mexico City—20.00.
Japan—27.35.
Honakong—29.14.
Shanghai—16.90.

STERLING EXCHANGE

NEW YORK, March 15 (AP).—Quotations in dollars: 4.88 5-8; sixty-day bills, 4.87 15-16.

(Rates in spot cables, unless otherwise indicated).

SELLING BRISK IN MONTREAL MART

MONTREAL, March 15 (CP). — Uncertainty over the European situation set off brisk selling on the stock market on Wednesday and prices slumped fractions to as much as five points.

St. Lawrence Paper fell 5; Smelters dropped 2; Nickel and Noranda more than 1 each. National Steel Car, down 1 1-2, led rail losers, which included C.P.R., Canadian Car and Dosco.

Declines of fractions came out for Brazilian, Shawinigan, Gatineau and Montreal Power. Off narrowly were United Steel, Steel of Canada and Canada Cement.

MONTREAL QUOTATIONS

(James Richardson & Sons)

	Bid	Asked
Bathurst Paper	7½	8
Building Products	18⅞	17
Canadian Northern Power	17	17½
Canadian Steamships	2½	
Canadian Steamships, Pfd	9	9½
Can. Car & Foundry	14	14½
Can. Car & Foundry Pfd	37	22½
Canadian Celanese, Pfd.	102	
Canadian Converters		7
Canadian Alcohol "A"	2½	2½
Cockshutt Plow	6½	7
Consolidated Smelters	55½	58
Crown Cork	28½	27
Dominion Bridge	32	
Dominion Coal, Pfd.	17	18
Dominion Tar	8	8½
Dominion Tar, Pfd		79
Dominion Textiles	83½	
Gatineau Power, Pfd	91	91½
Hamilton Bridge	5	5½
Hamilton Bridge, Pfd.		38
Hollinger	14½	14½
Howard Smith	12	13
Howard Smith, Pfd.	92	95
Hudson Bay M. & S.		33
International Nickel	31½	31½
International Petroleum	28⅞	26½
Lake of the Woods	16	18½
Massey-Harris	5½	8
Montreal Cottons, Pfd.	98	100
Montreal Power	31½	31½
National Breweries	42	42½
National Steel Car	55	55½
Noranda	76½	89
Ogilvies	27	28½
Ottawa Power		12
Penmans		42½
Power Corpn.	11½	11½
Price Brothers	14½	15
Price Brothers, Pfd.	46	50
Rolland Paper		9
St. Lawrence Corpn. Pfd.	11	12½
St. Lawrence Paper Pfd.	35	34½
Shawinigan-Williams	13	14
Steel of Canada	78⅞	77
Steel of Canada, Pfd.	73½	73
United Steel	5	5½
Curb		
Abitibi	110	120
Abitibi, Pfd.	6½	9
Algoma Steel	95	100
Bathurst "B"	3½	
Breweries & Distillers	4	5
Canadian Sugar	28	28½
Canadian Malting	34	34½
Canadian Vinegars	12	15
Canadian Breweries	160	180
Canadian Breweries, Pfd.	22½	23
Canadian Vickers	8	9
Commercial Alcohol	2	2½
Consolidated Paper	5⅞	
Cub Aircraft	155	175
Dominion Stores	8	6
Dominion Stores A	4½	4½
Fairchild	4	4½
First Aircraft	7	6½
Fraser Companys	15	13
International Paint	2½	3
International Paint, Pfd.	11	
Massey-Harris, Pfd	40	46
McColl-Frontenac, Pfd.	92	94
Page Hersey	102	104
Royalite Oil	39	40
Hiram Walker	46	47
Hiram Walker, Pfd	26	20½
Banks		
Bank of Commerce	175	177
Bank of Montreal	210	212
Banque du Nationale	166	167

New York Curb

(H. A. Humber, Ltd.)

	Close
Amer. Gas & Electric	38⅞
Aluminium Co. of America	11½
Beech Aircraft	16
Bell Aircraft Corpn.	27
Electric Bond & Share	11
Consolidated Copper	7⅞
Amer. Cyanamide B	26
Amer. Laund. & Traction	16
Amer. Republic Power	7
Amer. Super Power	9½
Associated Gas & Electric A	1
Aston Power A	37
Bellanca Aircraft	8
Brown Co. Pfd	16
Cities Service	7½
Creole Petroleum	20
Dayton Rubber	16
Eagle Pitcher Lead	10
Esquire Coronet	7⅞
Falstaff Brewing	8
Glen Alden Coal	14
Great Northern Paper	27⅞
Gulf Oil	38
Hecla Mining	6
Humble Oil	62
Imperial Oil of Canada	18½
Int. Petr.	28½
Lakeshore	43
Lockheed Aircraft	20½
Mountain City Copper	3½
National Airo Fibre	6
Niagara-Hudson	8⅞
Niles Bement Pond	62½
Pantepec Oil	6½
Rc Reich Paper	5½
Seversky Aircraft	4½
Technicolor	10½
Tonopah Chester	12
United Gas Co.	7½
United Power & Light A	2½
Wolverine Tube	6⅞
Hazeltine Corpn	25
Fisk Rubber	11½

Foreign Bonds

(Burns & Wainwright, Ltd.)

	Bid	Asked
Australia 4 1958	97.50	99.00
Bolivia 7 1958	3.75	5.00
Chile 8 1961	16.00	18.00
Colombia 6 1961	23.50	27.00
French 7% 1949	105.00	
German 4½% 1965	19.75	22.00
Italy 7% 1951	66.50	68.50
Japan 6½% 1954	78.00	80.50
Peru 6% 1961	11.25	12.50
Sydney 5% 1955	102.00	104.50
United Kingdom 4% 1990	101.00	102.25

Above prices in New York.

MONTREAL PRODUCE

MONTREAL, March 15 (CP).—Spot: Butter, Quebec 192 score) regraded, 21 7-8 to 22 1-4. Futures: March, 21 3-4 to 22 1-4, April, 21 5-8 to 22; June, 21 1-2b; November, 23 to 23 3-4.

PRICES FALL IN TORONTO MARKET

TORONTO, March 15 (CP). — The stock market suddenly turned temperamental Wednesday, disturbed by Hitler's march southward, and prices were nicked for losses. Volume was steady at 498,000 shares.

Smelters recovered from 55 1-4 to 56 5-8, off only 7-8 net, and Hudson Bay dropped only 1-4 point net. Noranda lost a point and Nickel 1 5-8. Waite-Amulet touched 7.70 and closed at 7.35, for a net setback of 30.

Lakeshore closed with a small net gain. Dome, McIntyre and Bralorne closed with gains.

Net losses of 5 to 10 showed for Coniaurum, Kerr-Addison, Little Long Lac, O'Brien, Perron, Premier and Wright-Hargreaves. Pickle Crow lost 15.

Wide losses appeared in National Steel Car, Steel of Canada preferred and Walkers common.

Calgary & Edmonton, Home and Vulcan weakened 8 to 11, and Okalta and Anglo-Canadian dropped 4. Other Western oils were a bit heavy.

MINING SECTION

(Island Investment Co., Ltd.)

	Bid	Asked
Acme	.08	.07
Ajax	.18	.20
Aldermac	.40	.42
Bagamac	.11	.12
Bankfield	.25	.26
Base Metals	.16	.22
Beattie	1.30	1.22
Big Missouri	.22	.24
Bobjo	.12	.14
Bralorne	11.00	11.25
Buffalo Ankerite	12.50	12.75
C. & E. Corpn.	2.40	2.50
Canadian Malartic	.84	.88
Cariboo Gold Quartz	2.30	2.45
Central Patricia	2.55	2.80
Chemical Research	.45	.50
Chibougamau	.23	.25
Coast Copper	2.00	2.15
Coniarum	1.48	1.60
Dome	33.00	23.75
Eldorado	1.80	1.83
Falconbridge	5.60	5.70
God's Lake	.20	.21
Gunnar	.51	.54
Hard Rock	1.42	1.44
Hollinger	14.75	15.00
Home Oil	2.63	2.65
Howey	.29	.30
Hudson Bay M. & S.	32.25	32.75
Int. Nickel	51.00	51.75
Kirkland Lake	1.58	1.60
Lakeshore	43.00	43.75
Leitch Gold	.75	.78
Little Long Lac	3.20	3.30
Macassa	5.20	5.30
McIntyre	58.75	59.00
McLeod Cockshutt	2.41	2.45
McWatters	.52	.55
Minnia Corpn.	1.61	1.68
Moneta	1.17	1.20
Morris Kirkland	.11	.12
Nipissing	1.70	1.79
Noranda	78.50	79.25
O'Brien	2.68	2.70
Pamour	3.75	3.85
Powell Rouyn	1.92	1.95
Paymaster	.47	.50
Pend Oreille	1.61	1.82
Perron Gold	1.85	1.87
Pickle Crow	5.30	5.35
Pioneer	2.53	2.55
Premier	2.15	2.25
Reno	.22	.22
Royalite Oil	39.00	40.00
San Antonio	1.80	1.82
Sherritt-Gordon	1.15	1.17
Siscoe	1.16	1.20
Bladen Malartic	.64	.66
Stadacona	.74	.78
Sudbury Basin	2.33	2.55
Sullivan	.92	.95
Teck-Hughes	4.45	4.50
Thompson Cadillac	.22	
Toburn	1.60	1.95
Uchi Lake	1.35	1.45
Ventures	5.50	5.65
Waite Amulet	7.30	7.35
Wright-Hargreaves	8.75	8.85

INDUSTRIAL SECTION

(Island Investment Co., Ltd.)

	Bid	Asked
B.A. Oil	22½	22⅞
B.C. Power A	27	30
B.C. Power B	2	4
Bell Telephone	174	175
Brewing Corpn.	1½	1⅞
Brewers & Distillers	4	4⅞
Canada Cement	8	8½
Canadian Car & Foundry	14½	14⅞
Canada Malting	34½	34½
C.P.R.	4½	5
Can. Industrial Alcohol "A"	2½	2⅞
Cockshutt Plow	8	7
Consolidated Smelters	55⅞	58
Celanese of Canada	15½	16½
Consumers Gas	179	180
Distillers-Seagrams	19½	19⅞
Dominion Bridge	32	
Dominion Tar & Chemical	6	6½
Gatineau Power, Com.	15½	15⅞
Gatineau Power, Pfd	90	91½
Naval Steelwares	6½	7
Gypsum	6	6½
Hamilton Bridge	5	5½
Hiram Walker, Com.	45½	47½
Imperial Oil	18⅞	17
International Petr.	26½	26½
Imperial Tobacco	15⅞	15⅞
International Nickel	51⅞	51½
Lake of the Woods	18	18½
Laura Secord	12⅞	12⅞
Montreal Power	31½	31⅞
McColl-Frontenac	6½	6⅞
National Steel Car	55	55½
National Breweries	42	42
Page Hersey	102	104½
Power Corpn.	11½	11½
Shawinigan	21	21½
Sherwin-Williams	13	14
Steel of Canada	78⅞	77
Steel of Canada Pfd	73½	73½
Banks		
Canadian Bank of Commerce	174	175
Imperial Bank	212	
Bank of Montreal	210	212
Bank of Nova Scotia	303	
Royal Bank of Canada	191	192
Bank of Toronto	250	

UNLISTED STOCKS

(J. W. Jones, Ltd.)

Authorized by Vancouver Stock Exchange

	Bid	Asked
Abco		09
Aztec	.04	
Bayonne	.02	.04
Beaver		.01
Canty	.31	.34
Caribou Hudson	.32	.34
Conrex	.08½	.01
Dunwell		.01
Georgia River	.00½	.00½
Gold Mountain		.00½
Grange	.01½	.01½
Haida	.00½	
Havilah		.25
Hedley Chief		.01½
Kootenay Florence		.00½
Lakeview	.00½	
Man-O-War		.28
P.E. Gold	.01	
Silversmith		.01
Taylor Windfall	.04	.07
Utica		.04
Viking		.00½
Z.C.P.	.16	
Coronation	.21	
Granicle	.08	
Kermac	.07	
Lowery	.45	.55
Sundance	.24	
Sunshine		.02
York	.10	
Grease Creek	.08½	

FOREIGN CURRENCIES COMPILED ON BASIS OF CANADIAN DOLLAR

MONTREAL, March 15 (CP).—British and foreign exchange closed steady today. Nominal rates for large amounts:

Argentina, peso, .2319; Australia, pound, 3.7555; China, Hongkong dollar, .2923; Denmark, krone, .2100; France, franc, .026611; Great Britain, pound, 4.7038; Holland, florin, .5330; India, rupee, .3527; Japan, yen, .2746; Norway, krone, .2364; South Africa, pound, 4.6803; Sweden, krona, .2424.

Trend Is Generally Downward for Day In Vancouver Mart

VANCOUVER, March 15 (CP). — A late rally on Vancouver Stock Exchange today failed to erase the majority of small losses incurred in early trading and the market closed with a general downward trend. Transactions totaled 93,115 shares.

Fairview Amalgamated Gold with a turnover of 23,900 shares was the most active stock and closed 1 3-4 cents higher at 6 3-4. Privateer was fairly active and held unchanged at 1.15, as did Pioneer at 2.55, and Bralorne at 11.25. Premier was down 5 at 2.17 and two-cent losses were recorded in Island Mountain at 1.30, Kootenay Belle at 1.41 and Sheep Creek at 1.11.

Home Oil declined 10 cents to 2.65, Calgary & Edmonton was 5 cents lower at 2.40, and Okalta lost 4 at 1.23. Calmont slipped 2 to 45, Anglo-Canadian was off a cent at 1.20, and other issues were generally unchanged.

Pend Oreille was the only active base metal but dropped 10 cents to 1.63.

VANCOUVER QUOTATIONS

(Boorman Investment Co., Ltd.)

Mines

	Bid	Asked
Big Missouri	.21	.25
Bralorne	11.00	
Bridge River Consolidated	.03	.03½
Bluebird	.01½	
Cariboo Gold	2.20	2.40
Dentonia	.03½	.02½
Fairview Amalgamated	.06	.07
Federal Gold	.01	.01½
George Copper		.35
Golconda	.04½	.05
Gold Belt	.56	.58
Grandview	.05½	.06
Grull Wihksne	.02½	
Hedley Mascot	1.37	1.28
Hedley Sterling	.00½	
Home Gold	.00½	.00½
Indian	.01½	
Island Mountain	1.28	1.30
Kootenay Belle	1.41	1.42
Lucky Jim	.02½	.02½
Mak Siccar	.21	
Minto	.02	.02½
Nicola	.03½	.04
Nobla Five	.02½	.03
Pend Oreille	1.60	1.62
Pilot Gold	.00½	.01
Pioneer	2.52	
Porter-Idaho

Jane Dixon Says:

A SEVENTEEN-YEAR-OLD GIRL FINDS LIFE DISMAL BECAUSE SHE IS HOPELESSLY IN LOVE—A YOUNG MAN, WHO LOVED A GOLD-DIGGER, SHOULD REGARD HIMSELF AS FORTUNATE IN RECEIVING A SALARY CUT

Young love that feels itself so hopeless and hapless today, could not believe its ears if it might listen in on the laugh it will have a few years from now when the tragedy (?) of today's misery is called to mind.

Dear Miss Dixon:

I am seventeen years of age. I have been in love for several years with a boy, who is almost twenty. Long before we had our first date I thought of him constantly. When he did take me out he was so respectful and so nice in every way I feel deeper in love than ever.

The trouble was, he came to see me only once a month—sometimes not this often. I always was glad to see him and went with him, never mentioning his long absences. When he's with me he acts as though he thinks a lot of me and enjoys my company. I have tried not to care for him, but I am afraid I'll never be able to do this, no matter what he does. I go with other boys, but none of them really interest me.

Miss Dixon, if he doesn't love me and never will love me, please tell me how I can get him off my mind. I won't say forget him because I'm sure he will always be in my heart even though I know it is hopeless for me to want him. To have him constantly on my mind, dreaming and wishing is unbearable.—Lost Hope.

Comment: The boy is very young and so are you. Perhaps he is not ready to embark upon a serious courtship, but enjoys your friendship. Why not accept him on those terms—a good companion—and treat yourself to a large dose of self-determination. Determine you, too, will use more head and less heart in your association with a young man who, obviously, is not ripe for a one-way trip into loveland.

Jane Dixon:

The girl I love has turned me down. For almost a year she pretended she loved me. I gave her some very handsome presents which kept me broke, but she hinted for them and I was so crazy about her I couldn't ignore the hints. Now that my wages have been cut and I can't gratify her every wish she's through with me. Can I make her return the presents—if she refuses to go on with me?—Roy T.

Comment: You must have been "crazy" or at least considerably addled to have mistaken a gold-digger for a girl in love. Your wage cut is a real break for you, young man. If it hadn't happened you might have gone on being taken for a ride by your gold-digger.

Charge the presents up to profit and loss—the profit of escape from a no-good woman and the loss of the money invested. You'll find a nice balance awaits you on the profit side. Then forget the presents—and the gold-digger, too.

(Copyright, 1939, by The Bell Syndicate, Inc.)

TIME OUT! - - - By Chet Smith

The finance company repossessed Artie's airplane!

LIFE'S LIKE THAT - By Fred Neher

"It'll make a fortune . . . A map of Europe with elastic rubber boundaries."

PRISONER RECAPTURED

WINNIPEG, March 15 (CP).—Arthur Wurch who escaped from Stony Mountain Penitentiary last March and was captured in a Northern Indiaha town three months ago, will be returned here tomorrow, police announced today. He has been in Cook County jail, Chicago, awaiting extradition proceedings.

DIVISION OF LABOR

"How did you manage to see Rome in three days?"

"Oh, we managed very well—my wife did the churches and the shops, my daughter did the museums, and I did the inns."

ROY POWERS, KING'S SCOUT - - -

Reviewed and Approved by Dominion Headquarters, The Boy Scouts' Association.

APPLE MARY - - - - - - - - By Martha Orr

BACHELOR GIRLS *Comparisons* By Frank Ellis

BIG CHIEF WAHOO - - - - - - - By Saunders and Woggon

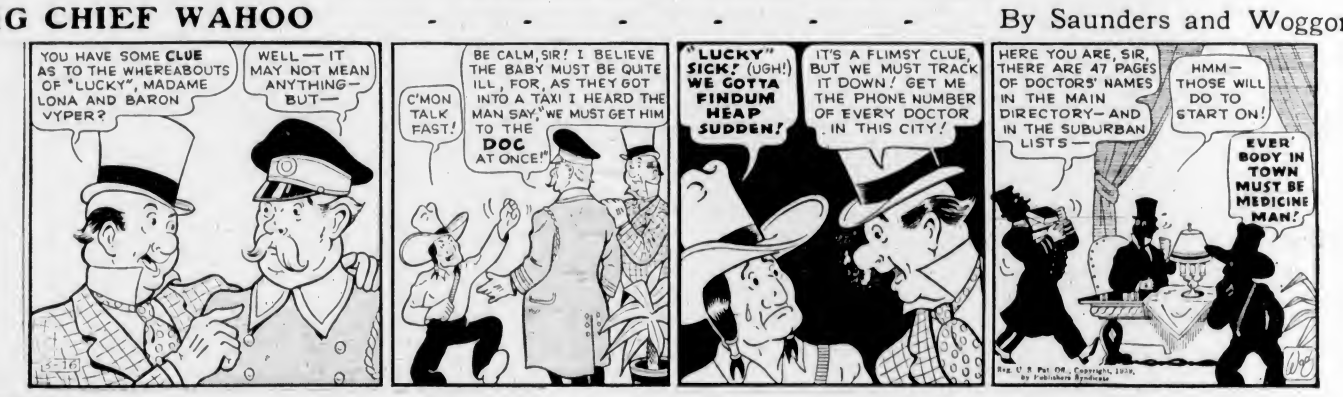

POPEYE - - - -

POP *A Lazy-Susan Department Store* By J. Millar Watt

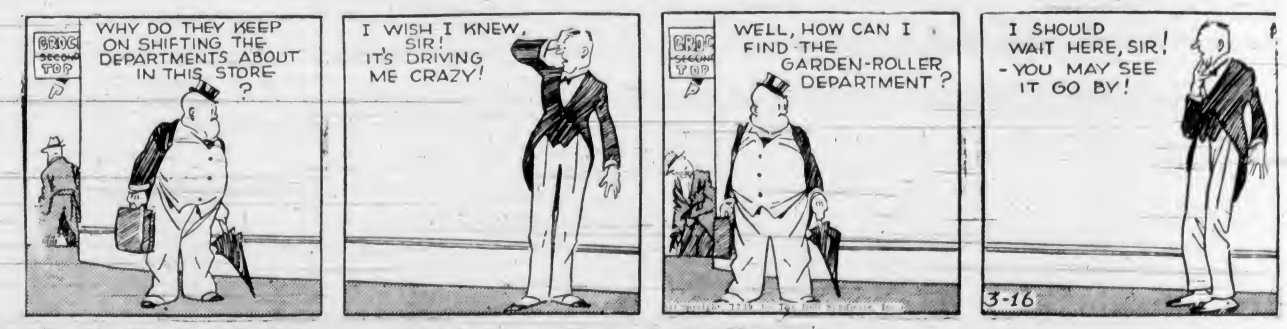

TILLIE THE TOILER *Melodrama With a Personal Touch* By Westover

Business and Professional Directory, Want Ads

The Daily Colonist

RATES FOR CLASSIFIED OR WANT ADVERTISEMENTS

Two cents a word each insertion; twelve cents a word a week, with a minimum of ten words, cash with order. No advertisements accepted for less than twenty-five cents.

Death and Funeral Notices, $1.00 first insertion, $1.00 for each additional insertion. Marriages Cards of Thanks and In Memoriam Notices, $1.00 per insertion.

Birth Notices, $1.00 per insertion.

Advertisers who desire mail have replies addressed to a box at The Colonist and forwarding to their private address, a charge of ten cents is made for mailing replies. In this case add three words ("Box 'Colonist'") to the count for the number of words.

Out-of-town readers of our advertisements ask advertisers to give address as well as phone numbers, as it is not always possible to communicate through the phone.

Any claim for rebate on account of error or omissions must be made within thirty days from the date of the same otherwise the claim will not be allowed.

The Colonist will not be responsible for more than one incorrect insertion of any advertisement ordered for more than one issue.

The Colonist service is available every day from 8 a.m. to 9 p.m. excepting Sunday. Just call Empire 4114.

To insure insertion, Classified Ads should reach The Colonist before 9 p.m. on the day previous to publication.

Classified Ads for The Sunday Colonist will be accepted up to 9 p.m. on Saturdays.

CLASSIFICATIONS

Acreage for Rent	83
Acreage for Sale	82
Acreage Wanted	84
Agents Wanted	15
Autos for Hire	66
Automobiles	65
Births	1
Bicycles and Motorcycles	40K
Boats and Launches	67
Building Materials	40A
Business Directory	33
Business Opportunities	75
Cards of Thanks	4
Church Notices	9
Clothing, Furs, Shoes, Etc.	40B
Coming Events	10
Dancing	25
Deaths	2
Dressmaking	28
Educational	23
Farms for Rent	86
Farms for Sale	85
Farms Wanted	87
Flats and Apartments to Rent	53
Flats and Apartments Wanted	54
Flowers	7
For Sale—Miscellaneous	40
Furniture	40D
Fuel	40C
Funeral Directors	6
Furnished Houses for Rent	55A
Furnished Rooms for Rent	49A
Furnished Rooms Wanted	50A
Hairdressers and Beauty Specialists	21A
Halls to Rent	36
Hotels	48
Housekeeping Rooms to Rent	52
Housekeeping Rooms Wanted	50
Houses for Sale	78
In Memoriam	5
Listings Cancelled	77
Lost and Found	29
Machinery	35
Market Specials	35
Marriages	3
Miscellaneous	37
Money to Loan	31
Monumental Works	8
Music	24
Musical Instruments	40F
Nursery Stock, Plants, Etc.	40H
Nursing and Convalescent Homes	20
Personal	81
Professional Directory	34
Property for Sale	80
Property Wanted	81
Poultry and Livestock	40P
Radio	40F
Room and Board	47
Room and Board Wanted	48
Situations Wanted—Female	18
Situations Wanted—Male	17
Summer Resorts	61
Swaps	41A
Teachers Wanted	15
Timber	76
To Exchange Real Estate	76
To Rent—Miscellaneous	38
Stoves, Ranges, Furnaces	40L
Unfurnished Houses to Rent	55B
Unfurnished Rooms Wanted	50B
Wanted—Female Help	14
Wanted—Male Help	13
Wanted—Miscellaneous	41
Wanted to Borrow	32
Wanted to Buy—Houses	79

2 DEATHS

RUMSEY—On May 27, 1938, near Fort Alberni, the result of an airplane accident, Charles Reginald Rumsey, formerly of Toronto, Ont., aged thirty-three years, born in Moose Jaw, Sask.

The remains are resting in Hayward's B.C. Funeral Chapel, where funeral services will be held this afternoon (Thursday) at 2 o'clock, followed by cremation at Royal Oak Crematorium.

TUBMAN—At St. Joseph's Hospital on March 14, 1939, Edith Louise, beloved wife of Charles N. Tubman, of 142 Ontario Street, aged fifty-seven years; born in Welland, Ont., and a resident of Victoria for thirty-eight years. Survived by, besides her husband, one daughter, Marjorie (Mrs. Dean) Gordon, and one grandchild, Wilma Tubman; also a brother in Portland, in Prairie. The late Mrs. Tubman was a member of the Women's Canadian Club.

The remains are resting in Hayward's B.C. Funeral Chapel, where funeral services will be held on Friday at 2 p.m. Interment in Royal Oak Burial Park.

CAMERON—Passed away at the family residence, 915 Pembroke Street, on March 14, after a long illness, Mrs. Barbara Cameron, aged seventy-six years, a native of Scotland and a resident of Victoria for forty-nine years. The late Mrs. Cameron was a member of the First United Church for many years. She is survived by her husband, Mr. John Cameron, and one daughter, Mrs. James Curtis, at the family residence, also two grandsons in Victoria.

The funeral has been arranged to take place from the Thomson Funeral Home on Friday afternoon at 2:30 o'clock. Rev. Hugh A. McLeod, pastor of the First United Church, will conduct the service, after which the remains will be laid at rest in the family plot in Ross Bay Cemetery.

ELLIS—After a lengthy illness, there passed away Tuesday, March 14, at the Royal Jubilee Hospital, Edgar Allan Ellis, of Helmcken Road, Saanich. Born at Angus, Ont., forty-four years ago, the late Mr. Ellis had resided at Rio Grand, Alta., and Vancouver previous to moving to this city two years ago. He was a veteran of the Great War, having served overseas with the 66th Battalion, C.E.F. There survive his widow, Gladys, and two sons, Edgar and Gordon, at the family residence; two brothers, Allard, of Lockwood, Sask., and Ewart, a resident of Grand Prairie, Alta., also one sister, Mrs. Edith Nealon, Toronto, Ont.

Funeral services will be held Friday afternoon, March 17, at 2:30 o'clock, from St. Columba Church, Burnside Road. Canon F. J. Wickens will officiate and interment will be made in the Royal Oak Burial Park. S. J. Curry & Son have charge of arrangements.

4 CARD OF THANKS

Mr. A. W. Parker wishes to express his sincere appreciation and thanks to the many friends for their kind assistance and sympathy, also the beautiful flowers, during the recent loss of his beloved sister, Mrs. Mary Ann Charlotte Jennings. His gratitude is also extended to Rev. J. P. Hicks and Rev. Bryce H. Wallace for their comforting services.

5 IN MEMORIAM

KNOWLES—In loving memory of a loved husband and father, Joseph Knowles, who passed away March 16, 1938.

He is just away, resting in peace.
Ever remembered by his loving wife and family.

BELL—In loving memory of a dearly beloved husband and father, Peter Bell, who died March 16, 1937.

He passed when least expected,
And left a void to fill.
God freed him from a bed of pain
And said "It is My will."

Inserted by his loving wife and family, John, Mary, Ellen, May, Mr. and Mrs. Rex Scherk, Victoria, B.C.

KNOWLES—In loving memory of my dear dad, Mr. J. Knowles, who passed away March 16, 1938.

Quickly and quietly came the call,
His sudden death surprised us all.
We have lost, but God has gained
One of the best the world contained.

His life was one long sacrifice;
His heart was true and tender;
He toiled so hard for those he loved,
Then left us to remember.

Ever remembered by his loving daughter, son-in-law and grandson, Mr. and Mrs. Patrick Piercy, of Vancouver, B.C.

6 FUNERAL DIRECTORS

S. J. CURRY & SON
Funeral Directors
Corner Quadra and Broughton Streets
Phone G 3512

6 FUNERAL DIRECTORS (Continued)

Distinctive Funeral Service in Our New Mortuary at Moderate Cost
Experienced Lady Attendant
SANDS MORTUARY, LTD.
Phones: E 7311, G 3940 — 1803 Quadra St.

THOMSON FUNERAL HOME
1625 Quadra street
Complete Service at Reasonable Cost
Lady Attendant
Phone G 2612

HAYWARD B.C. FUNERAL CO., LTD.
Established 1867
734 Broughton Street, Victoria, B.C.
Empire 3814 — Empire 4065 — Garden 7675
Lady Assistant

McCALL BROS.
"The Floral Funeral Home"
Office and Chapel, Corner Johnson and Vancouver Streets
Phone Garden 2012

7 FLOWERS

ANY FLORAL DESIGNS at lowest prices. Pollock Bros., 1315 Douglas St. G 5313.

BROWN'S VICTORIA NURSERIES, 616 View. Design work executed; lowest prices. We grow our flowers. G 6612; G 3521.

CALL E 0743 FOR ARTISTIC FLORAL designs. Jenkinas, florists, 754 Yates.

THE POSY SHOP, Artistic Floral Tributes. 621 Fort Street. Phone G 5422—Night Phone G 4682.

BALLANTYNE BROS. LIMITED
1211 Douglas Street — Phone G 2421
We Telegraph, Flowers
CUT FLOWERS AND DESIGNS

8 MONUMENTAL WORKS

STEWART MONUMENTAL WORKS, LTD. Take No. 8 car to works. 1401 May Street. Phone G 3423.

10 COMING EVENTS

AT VICTORIA WEST SCHOOL, FRIDAY, 9:30 to 12:30, dance for ex-pupils, parents and friends, preceded by a children's masquerade from 7:30 to 9:30. Admission 25c.

ATTENTION — SENSATIONAL OLD ST. Patrick dance, A.O.F. Hall, this Saturday, 8 to 12. Haymakers' Orchestra, featuring first issue of our newspaper. Cash prizes. Hats, Balloons. Supper. 35c.

AT COLWOOD HALL, BASKET BALL and dance, every Saturday night. Bunk McEwen's Orchestra, 9 to 12. Refreshments. Admission 35 cents.

A CONCERT, BY CRAIGFLOWER DRAMATIC CLUB, and dance, at Books, Friday, March 17, auspices S. and N.S.W.I.

CARD PARTY, 500, ROYAL OAK Hall, Thursday, 8 p.m., cash prizes, 25c.

CELEBRATE ST. PATRICK'S NIGHT AT the V.L.A. Hall, Dallas Road. For table reservations, E 3535.

COME AND ENJOY THE OLD-TIMES at Royal Oak Hall, Friday evening, 9 to 1. Seafe's Orchestra. 35c.

C.C.F. HALL, MT. TOLMIE, MILITARY dance, five hundred every Thursday night, 8:30. Good prizes and refreshments. 25c.

DOG SHOW, CRYSTAL GARDEN, SATURDAY, March 18. Entries taken at the door from 7:30 p.m. Good prizes. Phone G 4788.

DINE AND DANCE
EVERY NIGHT AT HONG KONG CAFE. Orchestra and dancing. Special Chinese dishes. Minimum charge 50c.

MODERN DANCE WEDNESDAY, 9:30-1:30. Prizes. Bunny's Hall, 1305 Broad.

OLD-TIME ST. PATRICK DAY DANCE will be staged at the Equimalt Club, Saturday, March 18. Stewart's Orchestra will play old Irish airs. Come and bring your friends and have a good time. March 18, Esquimalt Club, Fraser Street. Admission 25c. Refreshments. Dancing 8 to 12.

ST. ANDREW'S AND CALEDONIAN SOCIETY St. Patrick's concert and dance, A.O.F. Hall, Cormorant Street, Friday, March 17, 8 p.m. Refreshments. Irvine's Orchestra. Quadrille competition. Tickets 50c, to be had at the Horseshoe Newsstand, Government Street.

ST. ANDREW'S AND CALEDONIA SOCIETY regular meeting, Thursday, March 16, motion pictures of 1938 Highland Games and Golden Gate Exposition.

SALVATION ARMY CITADEL, BROAD Street, tonight, concert, address by Dean Elliott, refreshments. 25 cents.

VICTORIA ROLLER SKATING PALACE, 751 View Street. Sessions Tuesday, Thursday, Saturday afternoons and evenings. Also Wednesday afternoon.

Under New Management
THE CASTLE
Dine and Dance
Chicken Tamales, Spaghetti and Chili
Open 8:30 Until ? — City Prices

13 WANTED—MALE HELP

MARRIED MAN, BETWEEN 25 AND 30, good appearance and some sales experience. Electrical appliances. Box 5834, Colonist.

WANTED — BOOKKEEPER, WITH INvestment. Sound business proposition. Box 4706, Colonist.

YOUNG LAD WANTED FOR DAIRY farm. Box 5830, Colonist.

13A SALESMEN AND AGENTS

WANTED — AGENT FOR ELECTRIC Neon-like display advertising signs. Good sideline for salesman covering Island Lillie, 941 View.

INSTRUCTION

COMPLETE, PRACTICAL AND HOME study training in Diesel engineering, radio and television, air conditioning and refrigeration or electricity. National Schools representatives, A. W. Taylor, G 6024, or A. Swanston, G 7518, or write Box 4150, Colonist.

14 WANTED—FEMALE HELP

CAPABLE GENERAL HOUSEMAID, EXperienced with children. Phone E 2732, 1525 Despard Avenue.

EXPERIENCED HAIRDRESSER, MUST be good hair stylist. Permanent position. Box 5774, Colonist.

LADIES—A SPECIAL CLASS IN HAIRdressing for women between 25 and 35 is now forming. Victoria Hairdressing School, Woolworth Building.

17 SITUATIONS WANTED—MALE

ALTERATIONS, repairing, painting, decorating, shingling. H. Johnson, E 6317.

A GROOM HOUSE WITHOUT cleaner, outside 4c each. G 5093.

CHAUFFEUR, YOUNG SINGLE, EXCELlent references, will go anywhere. Box 4196, Colonist.

EXPERIENCED FARMHAND, TRUCK and general gardener, 34, seeks work. Tackle anything. Box 5612, Colonist.

GENERAL FARMHAND, GOOD DAIRY and milker. W. Walker, V.M.T.A.

SINGLE MAN WANTS WORK ON FARM, dairy and milker, teamster. English. Box 5817, Colonist.

ROCKWORK, BLASTING, CLEARING, excavating. A. S. Anderson, E 9017.

WANTED, BY MARRIED MAN, 31, AT present missionary teacher on West Coast, position other than teaching. Good health. Wish to establish residence near good school. Box 5831, Colonist.

YOUNG COUPLE WANTS WORK. CAPable dairy work. Good teamster, milker. Box 5528, Colonist.

17A PAINTERS AND DECORATORS

A BLACKETT FOR PAPERHANGING, painting, kalsomining. Phone E 4548.

PLASTERING, STUCCO AND REPAIRS at reasonable prices. Prompt attention. G 8478.

PAPERHANGING, PAINTING, KALSOmining. Work guaranteed. King, G 1669.

PAINTING AND PAPERHANGING — Clean work done. G 2235.

PAINTING, PAPERING, KALSOMINING. Work guaranteed. McPherson, E 9029.

PAINTING, PAPERHANGING, KALSOmining and plaster patching. E 1935.

$6 — ROOMS PAPERED. PAPER INcluded. Work guaranteed. G 7838.

17C CARPENTERS AND CONTRACTORS

ALTERATIONS, HOUSE-RAISING, concrete work, repairs. O'Brien, G 7662, G 7259.

ALTERATIONS, Building Repairs, Roofing a specialty. T. Thirkell, E 4633.

17 SITUATIONS WANTED—MALE (Continued)

CARPENTER AND BUILDER — ADDItions, alterations, repairs. Estimates furnished. E 3469.

EVERYTHING IN CONCRETE. WALTER Trace. E 7473.

PAINTING, DECORATING, carpentering; satisfaction guaranteed. Call us. E 1795.

TEAMING, PLOUGHING, EXCAVATING, etc. Frank Nobbs, E 2824, 3008 Douglas.

17E GARDENERS

EXPERT PRUNING, LAWNS LAID AND seeded, borders planted. E 8825.

GARDENER, Experienced All Branches. Reliable. 312 Westholme Hotel. E 1161.

WEATHER STRIPPING

PEACE METAL WEATHERSTRIPS. Estimates Free — S. T. Leigh. E 6688.

18 SITUATIONS WANTED—FEMALE

PHOTOGRAPHERS — WOMAN WANTS apprenticeship in printing, had experience. Box 5590, Colonist.

QUALIFIED HAIRDRESSER DESIRES part or full-time employment. E 5960.

RESPECTABLE GIRL, 17, URGENTLY needs domestic work. Neat appearance and good worker. Kindly phone Colquitz 43M.

WOMAN wants washing, ironing, cleaning, 25c hour, car fare. E 5392, Rm. 1.

20 NURSING AND CONVALESCENT HOME

LEBANON NURSING HOME, 1270 YATES Street.

21 PERSONAL

A DYSPEPTIC'S FRIEND IS OUR coarse whole wheat bread (free from molasses, sugar or white flour). A cheery afternoon tea is assured when our English muffins, crumpets, tea cakes and brandy snaps are served. Call at Seven-Eleven Fort Street daily and enjoy some of our quality foods at little cost. Golden Loaf Bakery, the home of good eats.

A PERMANENT WAVE, INDIVIDUALLY styled. Special prices on shampoo and finger wave. Bert Wauds Salon, 718 Yates Street. Telephone E 4023.

A WIPER'S ORIGINAL ENGLISH Toffee Shop, 607 Yates, an excellent assortment of Easter eggs and novelties.

A MARSHALL — Pure remodeled, repaired; ladies' tailoring. Room 62, 839 Yates.

BUTTERMILK — A GOOD OLD-FASHIOned Spring tonic, for vim, vigor and vitality. 10c quart delivered. Registered Jersey Dairies, 608 Broughton St. G 5044.

CHOCOLATE EASTER EGGS — NAMES to order. Also novelties for kiddies. English Sweet Shop, 726 Yates St.

ENGLISH HAND LAUNDRY—COLLARS turned, 15c, shirts 13c up, collars 3 for 10c. Courtney at Douglas. E 6192.

ECZEMA, ITCH, PILES, ULCERATED legs. Try Geo. Lee's Chinese remedy. 636 Cormorant. Dept. and Drug Stores.

FREE—COLONIST SONG SHEETS NOW available. Apply Colonist Advertising Department.

HOUSEWIVES EVERYWHERE ARE returning to Masters' Health Bread because it is a delicious loaf that is always uniform in quality and flavor.

PLEASE INSPECT OUR DISPLAY AND prices daily. Askey's Fish Market, 824 Yates Street. G 7101.

SAVE MONEY. Other men do. Pritchard's Men's Wear, 1227-1229 Government.

TEACUP READING AND CARDS. PHONE G 4077.

WRITERS—HAVE YOUR MANUSCRIPTS serviced by an old-established, reliable agency. For information write the Australasian Writers' Agency, 214 Yorkshire Building, Vancouver, B.C.

21A HAIRDRESSERS AND BEAUTY SPECIALISTS

AT THE MAISON TYRRELL HAIRdressing Parlors, David Spencer, Ltd., we are specialising in the newest of machineless permanents, "Zotos" and Janal, the aristocrats of all permanents. E 4141.

BATH SATIN OIL THAT GIVES LUSTRE to skin. Sussex Beauty Salon, 706 Broughton. E 8115. (Formerly Ivy's.)

MRS. POMEROY, OLD BOND STREET, London, beauty specialist—Hair stylist, Zotos machineless waves. Pomeroy Products, 102 Woolworth Bldg. E 3525.

PERMANENT SPECIALS! WITHOUT electricity and no machine. Up and up, up and down, hair styling, inequerine and crystallizing. All featured at La France Beauty Salon, 727 Yates St. G 7442.

PERMANENT REMOVAL SUPERFLUOUS hair, by most modern method. Mrs. Russell, 102 Woolworth Bldg. Phone E 2 25.

PERMANENTS, TINTING ETC. HOLLYwood Beauty Shop, 617 Fort. E 0432.

THE HILDA BEAUTY SHOP—SPECIALizing all leading methods of permanents. 1165 Newport Avenue. E 0732.

VICTORIA BEAUTY PARLORS CALL E 8515 for a good permanent. All experienced operators. 1218 Broad Street.

ZOTOS MACHINELESS NON-ELECTRICAL permanents, at Reimer's Beauty Salon, 714 View Street. E 4432.

BEAUTY SPECIALS!

Keep your beauty costs low by taking advantage of the Avalon Annex reduced prices! You will find many opportunities to save for the price of every kind of beauty aid and every phase of beauty is very reasonable.
No appointment necessary—come in any time you wish to.

AVALON ANNEX
Phone E 0522 — 1104 Douglas Street

23 EDUCATIONAL

ROYAL BUSINESS COLLEGE, 1006 GOVernment. G 8016. E. W. Maunsell.

SIMPLIFIED SHORTHAND TAUGHT IN 12 lessons. Private tuition. "My Secretary." 304 Hibben-Bone Building. 1122 Government. E 5132.

ST. MARGARET'S BUSINESS SCHOOL—Junior House, St. Margaret's School. Miss W. G. Millican, principal. E 3234.

SPROTT-SHAW BUSINESS INSTITUTE —Courses Stenography, secretarial, commercial radiotelegraphy. G 4512.

STANDARD SCHOOL STENOGRAPHY—Oak Bay Junction. Miss G. Dickson.

24 MUSIC

PERCY SCOTT — MANDOLIN, MANDOLA, mand-cello, guitar, banjo. Teachers' diploma. 1850 Oak Bay Avenue. E 2834.

SPANISH AND HAWAIIAN GUITARS and mandolins. Hours 2 to 9 daily. Saturdays 9 to 2. Jenkins, 1018 Pandora.

25 — DANCING

ALL BRANCHES, BALLROOM CLASS Saturday. Dorothy Cox, M.R.A.D. E 7628.

GRACE ATTFIELD DANCE STUDIO, Hollywood. Latest Style Broad. E 3583.

VICTORIA'S LEADING BALLROOM INstructors. Mr. and Mrs. Geo. Rossly, Arthur Murray N.Y. method. E 4854.

29 LOST AND FOUND

LOST — WIRE TERRIER, BLACK AND white markings, black head, answers to "Skipper"; identification on collar, reads 4080 Henry Street. Vancouver. Phone E 6175. Mrs. Anderson.

LOST IN SHOPPING DISTRICT — INset brooch, set in imitation opal. Valued as keepsake. Reward. G 6887. Box 4832, Colonist.

LOST — GOLD BAR PIN, AMETHYST stone, between downtown and Collinson Street. Reward. G 3830.

LOST — PAIR TINTED GLASSES, IN dark case, presumably in Public Library. Phone E 5747. Reward.

31 MONEY TO LOAN

A MORTGAGE LOAN CAN BE ARranged by us in any amount, repayments to suit. Building loans a specialty. Low interest, quick decisions; moderate charges. Also Dominion Housing Act loans.

P. R. BROWN & SONS, LTD.
1113 Broad Street — Phone G 7171

ANY REQUEST FOR A MORTGAGE APpreciated. See H. J. Holmes, Pemberton & Son, Ltd., 625 Fort St. G 8124.

DOUBLE SERVICE IN WANT ADS

$3 UNIT
ALL FIR UP-ISLAND SAWDUST
PHONE G 7915

34 PROFESSIONAL DIRECTORY

CHIROPRACTORS

FREDERICK COLLINS, Chiropractor. Phone E 6616. 105 Hibben-Bone Bldg.

JOHN M. Sturdy, registered and licensed chiropractor. 109 Union Bldg. E 5034.

DENTAL MECHANIC

CHARLES FRASER, DENTAL MECHANIC, 416 Scollard Bldg. E 7515 or E 7072.

MASSAGE

MRS. BARKER, MASSEUSE, VAPOR baths, chiropodist. 235 Howe. G 1861.

OPTOMETRIST

JOSEPH ROSE, OPTOMETRIST. PHONE E 6014 for an appointment. 1317 Douglas.

OSTEOPATHIC PHYSICIANS

DR. VERNON B. TAYLOR, REGIStered and licensed. 406-7-8 Belmont Building. Phone Empire 1823.

PATENT ATTORNEYS

FETHERSTONHAUGH & CO. Patents and Trade Marks. Offices Throughout Canada and U.S. 769 W. Pender, Vancouver. Phone Sey. 3798.

ERNEST E. CARVER, F.P.I.C. Registered Canada and U.S. Patents and Trade Marks in All Countries. 789 W. Pender, Vancouver. Phone Sey. 1252.

PHYSIOTHERAPY

H. H. LIVSEY—Registered and Licensed. 216-9 Pemberton Building. G 3643.

37 MISCELLANEOUS

SAWS, ALL KINDS, FILED, SET, summed, etc. Phone W. Emery, 1287 Gladstone Avenue.

40 FOR SALE—MISCELLANEOUS

40A BUILDING MATERIALS

ISLAND BUILDING SUPPLY COMPANY—Everything in builders' supplies. E 6213. 518 Fort, corner Langley.

SIDNEY SPEEDY SERVICE—YOU WILL get full value for your money when you buy your building materials from us. We carry a complete stock.
SIDNEY LUMBER
G 2515 — 2116 Government St.

SHINGLES, HIGH GRADE XXXXX, Dalziel Box Company. G 1422.

THE MOORE-WHITTINGTON LUMBER COMPANY LIMITED
LARGE STOCK — RIGHT PRICES
Lumber, Millwork, Gyproc, Masonite, Insulex, Gypsum Wool, Shingles, Etc.

WALLBOARDS IN STANDARD MAKES. Wall panels in new embossed pattern "Everything for building." R. A. Green Lumber Co., Ltd., 2930 Douglas. G 2813.

40B CLOTHING, FURS, SHOES, ETC.

GENTLEMEN'S 100-PER CENT WOOL English dark flannels, $4.95. Pritchard's Men's Wear, 1227-1229 Government.

YOUNG MAN'S DOUBLE-BREASTED blue suit, size 35. Good condition. Cleaned. E 5453.

WINDOW GLASS

WINDOW GLASS REPLACED AT shortest notice. Auto glass replaced while you wait. Mellor Bros., Ltd., 819 Broughton Street. Phone G 5021.

WOOD AND COAL

SPECIAL, ½ PRICE, TWO WEEKS—Malahat dry inside fir blocks, mixed with bark slab, 12-in., guaranteed never in water, beats cordwood; now only $2.75 cd.; 2 cds., $5. Heavy slab from Duncan, 12-in., $3, bone-dry, $5 cd.; inside blocks, 14 Must be moved. Sooke Dry Wood Co. E 8929.

ALL DRYLAND THICK BARK SLAB and inside blocks, 12-inch, equal Alt. fir, $2.75 cd.; 2 cds., $5. Inside blocks, $4. Dry Malahat, $5 cd. Dry cordwood or oaks, $6.50. Up-Island fir screened sawdust, unit $2.50. Johns Wood, 2314 Douglas. E 2743.

A BARGAIN—STOVE LENGTHS, INSIDE fir blocks, mixed with heavy bark slabs, from Malahat. Guaranteed never in water. Ready for basement. 1 cd., $2.75; 2 cds., $5. Sooke Lake Wood. E 9111. G 2915.

BARGAIN — HEAVY BARK SLAB mixed with inside blocks, never in water, all 12-in. Dry, $2.65 cd.; in 3-cd. lots, $6.50. ½'s cd., $4.50. From Inchcape, Tie Mills, Hillcrest Fuel Co. G 2015.

1 12-IN. CEDAR, 2 CDS., $3.75. MUST move 50 cds. bone-dry (Douglas fir) Malahat slabwood, while it lasts, $5 1 cd. Dominion Fuel Co. E 4734.

A BARGAIN YOU CAN DEPEND ON—Up-Island first-growth fir, ready to burn. Good as cordwood. 3 full cords, $9.50. Kennedy Hopkins Coal & Wood Co. E 7916.

ALL COOPERAGE WOOD AND FUEL Co., Ltd. Bone-dry cordwood, first growth, $3.75 cd.; $3 ½ cd. Bone-dry slabs, $4.75 cd.; ½ cd. $2.50. Millwood, $2.50 cd.

ALL BONE-DRY ETOVEWOOD, $2 ½ CD. Kindling, $1.50. Inside blocks, $3.50. Heater blocks, $3.50 cd. E 3023.

1 SEMI-DRY HEAVY BARK MIXED block, $2.50 cd.; dry, $3.85. G 2122.

ALL KINDS, ANY LENGTH, BIG, GOOD cedar, $1 load, 2 for $1.75. E 6722.

ALL FIR SCREENED SAWDUST, $3 2B bulk, $4 sixty sacks. E 3854.

CORDWOOD—First growth, 4 ft., 2½ cds., $11. Bone-dry, 12-in., $6.50 cd. E 3702.

DOUBLE SCREENED NO. 1 FRESH FIR SAWDUST

Direct From the Youbou Mill to Your Bin

Kitchen Range Burner Sawdust Our Specialty

KITCHEN RANGE AND FURNACE BURNERS INSTALLED—SATISFACTION GUARANTEED

ALERT SERVICE CO.
749 Broughton St. — E 4101

DRYLAND WOOD, 2 cds., $5, 1 cd. $2.75; bone-dry fir kindwood mixed, $3.25 cd.; bone-dry inside blocks, $3 per cd.; bone-dry heavy slabs, $3 per cd. No. 1 fir millwood mixed inside blocks, $2 per cd.; inside blocks $4 per cd.; heavy slabs, $3.50 per cd. Shawnigan Douglas Fir Wood Company. Phone E 3914.

DRY 4 FOOT CORDWOOD IN 3 CORD lots, $4.75 cord. J. R. Palmer & Sons. G 3541. 817 Cormorant Street.

FAMOUS FUEL CO. SAWDUST, 60 8KB., $3.75; bulk, $3. Heavy slab, bone dry, stove length, at yard, $3.75 cd. Del. $4.25 cd. E 2924 day night.

FIRST-GRADE SCREENED FIR, HEADsaw sawdust, direct from Kapoor Mills Unit, bulk, $2.75, sacked, $3.75. G 2915.

FAMOUS FUEL CO. SAWDUST, 60 8KB., $3.75; bulk, $3.00. Heavy slab, 2-ft., bone-dry, $4.00 cd. E 2924, day-night.

FULL unit, skd $4.50, blk $3.50. Screened fir. Sawdust Supply. E 2393.

MALAHAT BULK SAWDUST, $3.50. Sacked sawdust, $4.50. J. E. Painter & Sons. 617 Cormorant Street. G 3541.

MUST SELL IN 3 DAYS—10 CDS. 12-IN dry cedar $7 cd.; 2 cds. $3.75. G 2452.

NO 1 fir slab mix inside, 2 cds. $4; dry slab mix inside, 2 cds. $6; heavy slab $3.50 cd. inside blks. $4 cd.; bone-dry Malahat slab, inside $4.50. Belkirk. G 5334.

NO 1 FIR MILLWOOD, $2.50 CD. IN 2-cd. lots. Inside fir, $4.00 cd. screened fir sawdust, $3.50 unit. Manning, Shaw Fuels, 1310 Store Street. E 0624.

UP-ISLAND 12-in. blocks, slabs, ready to burn, beats cordwood. Reg. $4.00; now $3.25 cd. 2 cds., $6.25. O.K. Fuel. G 3402.

25-CDS. BONE-DRY MALAHAT, 12-in. Reg. $5.50—Now 1 Cd., $4.75. 2 Cds., $9.00. Six-Day Sale. NATIONAL FUEL CO. G 5315.

4 FT. CORDWOOD, $4.25 CD., RICKwood, $3.25 cd.; 7½-cd loads. E 6285.

$3.50—UP-ISLAND SLAB, 12-in., RODgers' Wood Co., Alpha St. G 7314.

$2.75 BULK RACKS $3.75. UP-ISLAND fir mill sawdust. All screened, clean, coarse, all fir. Order now. E 7445.

33 BUSINESS DIRECTORY (Continued)

30 CDS. DRY CEDAR, 12-IN., FROM Malahat, 1 week sale, $2 cd. G 5215. E 3336.

$3 UNIT
ALL FIR UP-ISLAND SAWDUST
PHONE G 7915

34 PROFESSIONAL DIRECTORY

CHIROPRACTORS

FREDERICK COLLINS, Chiropractor. Phone E 6616. 105 Hibben-Bone Bldg.

JOHN M. Sturdy, registered and licensed chiropractor. 109 Union Bldg. E 5034.

DENTAL MECHANIC

CHARLES FRASER, DENTAL MECHANIC, 416 Scollard Bldg. E 7515 or E 7072.

MASSAGE

MRS. BARKER, MASSEUSE, VAPOR baths, chiropodist. 235 Howe. G 1861.

OPTOMETRIST

JOSEPH ROSE, OPTOMETRIST. PHONE E 6014 for an appointment. 1317 Douglas.

OSTEOPATHIC PHYSICIANS

DR. VERNON B. TAYLOR, REGISTered and licensed. 406-7-8 Belmont Building. Phone Empire 1823.

PATENT ATTORNEYS

FETHERSTONHAUGH & CO. Patents and Trade Marks. Offices Throughout Canada and U.S. 769 W. Pender, Vancouver. Phone Sey. 3798.

ERNEST E. CARVER, F.P.I.C. Registered Canada and U.S. Patents and Trade Marks in All Countries. 789 W. Pender, Vancouver. Phone Sey. 1252.

PHYSIOTHERAPY

H. H. LIVSEY—Registered and Licensed. 216-9 Pemberton Building. G 3643.

37 MISCELLANEOUS

SAWS, ALL KINDS, FILED, SET, summed, etc. Phone W. Emery, 1287 Gladstone Avenue.

40 FOR SALE—MISCELLANEOUS

40A BUILDING MATERIALS

ISLAND BUILDING SUPPLY COMPANY—Everything in builders' supplies. E 6213. 518 Fort, corner Langley.

SIDNEY SPEEDY SERVICE—YOU WILL get full value for your money when you buy your building materials from us. We carry a complete stock.
SIDNEY LUMBER
G 2515 — 2116 Government St.

SHINGLES, HIGH GRADE XXXXX, Dalziel Box Company. G 1422.

THE MOORE-WHITTINGTON LUMBER COMPANY LIMITED
LARGE STOCK — RIGHT PRICES
Lumber, Millwork, Gyproc, Masonite, Insulex, Gypsum Wool, Shingles, Etc.

WALLBOARDS IN STANDARD MAKES. Wall panels in new embossed pattern "Everything for building." R. A. Green Lumber Co., Ltd., 2930 Douglas. G 2813.

40B CLOTHING, FURS, SHOES, ETC.

GENTLEMEN'S 100-PER CENT WOOL English dark flannels, $4.95. Pritchard's Men's Wear, 1227-1229 Government.

YOUNG MAN'S DOUBLE-BREASTED blue suit, size 35. Good condition. Cleaned. E 5453.

WINDOW GLASS

WINDOW GLASS REPLACED AT shortest notice. Auto glass replaced while you wait. Mellor Bros., Ltd., 819 Broughton Street. Phone G 5021.

WOOD AND COAL

SPECIAL, ½ PRICE, TWO WEEKS—Malahat dry inside fir blocks, mixed with bark slab, 12-in., guaranteed never in water, beats cordwood; now only $2.75 cd.; 2 cds., $5. Heavy slab from Duncan, 12-in., $3, bone-dry, $5 cd.; inside blocks, 14 Must be moved. Sooke Dry Wood Co. E 8929.

ALL DRYLAND THICK BARK SLAB and inside blocks, 12-inch, equal Alt. fir, $2.75 cd.; 2 cds., $5. Inside blocks, $4. Dry Malahat, $5 cd. Dry cordwood or oaks, $6.50. Up-Island fir screened sawdust, unit $2.50. Johns Wood, 2314 Douglas. E 2743.

A BARGAIN—STOVE LENGTHS, INSIDE fir blocks, mixed with heavy bark slabs, from Malahat. Guaranteed never in water. Ready for basement. 1 cd., $2.75; 2 cds., $5. Sooke Lake Wood. E 9111. G 2915.

BARGAIN — HEAVY BARK SLAB mixed with inside blocks, never in water, all 12-in. Dry, $2.65 cd.; in 3-cd. lots, $6.50. ½'s cd., $4.50. From Inchcape, Tie Mills, Hillcrest Fuel Co. G 2015.

1 12-IN. CEDAR, 2 CDS., $3.75. MUST move 50 cds. bone-dry (Douglas fir) Malahat slabwood, while it lasts, $5 1 cd. Dominion Fuel Co. E 4734.

A BARGAIN YOU CAN DEPEND ON—Up-Island first-growth fir, ready to burn. Good as cordwood. 3 full cords, $9.50. Kennedy Hopkins Coal & Wood Co. E 7916.

ALL COOPERAGE WOOD AND FUEL Co., Ltd. Bone-dry cordwood, first growth, $3.75 cd.; $3 ½ cd. Bone-dry slabs, $4.75 cd.; ½ cd. $2.50. Millwood, $2.50 cd.

ALL BONE-DRY ETOVEWOOD, $2 ½ CD. Kindling, $1.50. Inside blocks, $3.50. Heater blocks, $3.50 cd. E 3023.

1 SEMI-DRY HEAVY BARK MIXED block, $2.50 cd.; dry, $3.85. G 2122.

ALL KINDS, ANY LENGTH, BIG, GOOD cedar, $1 load, 2 for $1.75. E 6722.

ALL FIR SCREENED SAWDUST, $3 2B bulk, $4 sixty sacks. E 3854.

CORDWOOD—First growth, 4 ft., 2½ cds., $11. Bone-dry, 12-in., $6.50 cd. E 3702.

DOUBLE SCREENED NO. 1 FRESH FIR SAWDUST

Direct From the Youbou Mill to Your Bin

Kitchen Range Burner Sawdust Our Specialty

KITCHEN RANGE AND FURNACE BURNERS INSTALLED—SATISFACTION GUARANTEED

ALERT SERVICE CO.
749 Broughton St. — E 4101

DRYLAND WOOD,

A Mart for Busy Readers—Property for Sale or Trade

TO OUT-OF-TOWN SUBSCRIBERS

Out-of-town subscribers who wish to answer advertisements in which only the telephone number of the advertiser is given, may mail their replies to The Colonist, and The Colonist will communicate such replies to the advertiser.

65 AUTOMOBILES (Continued)

DOWN-TO-BEDROCK PRICES—TO CLEAR THESE CARS QUICKLY

	Down Payment
1927 CHRYSLER SEDAN	$60
1929 DODGE COUPE	$75
1930 FORD	$75
1930 STUDEBAKER SEDAN	$95
1931 CHEVROLET	$125
1934 FORD "V" SALOON	$150
1934 CHEVROLET SEDAN	$150
1926 SINGER DE LUXE	$175
1936 FORD V-8 FORDOR	$200
1936 PLYMOUTH SEDAN	$225
1937 FORD V-8 TUDOR	$225
1937 FORD V-8 FORDOR	$250

NATIONAL MOTOR CO., LTD.
819 Yates Street Phone G 8177
Open Evenings

JAMESON MOTORS FOR BEST VALUES IN USED CARS

1938 STUDEBAKER COMMANDER STATE SEDAN—With heater and 1939 licence. Like new. $1195
1938 HILLMAN MINX DE LUXE SEDAN—A nearly new car. $795
1937 STUDEBAKER SEDAN $795
1937 FORD PICK-UP DELIVERY $595
1935 FORD DE LUXE COUPE $495
1935 CHEVROLET SEDAN—Like new $595
1932 BUICK SPECIAL "6" SEDAN $495

JAMESON MOTORS, LIMITED
740 Broughton Street

EMPRESS SALES
A Written Guarantee by A. W. White
All Cars Have 1939 Licences

1936 HILLMAN DE LUXE SEDAN—8,000 miles, heater $825
1935 FORD TUDOR $450
1933 HUPMOBILE SEDAN $495
1930 CHEVROLET ROADSTER—(32) Wheels and tires $245
1930 BUICK SEDAN $345

Terms — Open Evenings Till 9 — Trades
20 OTHERS TO CHOOSE FROM
$50 TO $100
860 Yates Street Phone O 2812

CHEVROLET SEDAN $95
AUBURN SEDAN $285
GRAHAM SEDAN $365
AUSTIN "7" SALOON $465
CHEVROLET COUPE $525
FORD COUPE $565
OLDSMOBILE COUPE $595
CHEVROLET COUPE $895
Many Others
THOS. PLIMLEY, LTD.
Established 1893
1010 Yates Street Phone G 7181

BUICK SEDAN—Late model de luxe. Like new in every respect. Fully guaranteed $1225
FORD SEDAN—Another car that is hard to tell from brand new. Equipment includes hot water heater. Guaranteed $925
NASH COUPE—First-class condition inside and out. A real good buy $325
OTHERS FROM $75 UP
DAVIS-DRAKE MOTORS, LTD.
Buick and Oldsmobile Cars
G.M.C. Trucks
Duncan Fort Street at Quadra, Victoria

IF YOU ARE LOOKING FOR A LOW-PRICED CAR DON'T MISS SEEING THESE!

1928 OLDSMOBILE COACH $165
1928 CHEVROLET SEDAN $125
1926 CHEVROLET TOURING $55

These Cars Are in Good Running Condition and Will Give Many Miles of Transportation. Prices Include 1939 Licences.
MANY OTHERS
BURTON & WILLIAMS MOTORS, LTD.
Nash-LaFayette Agents
1001 Blanshard Street Phone E 9415
Open Evenings

TAKE YOUR CHOICE OF THESE COUPES

CHEVROLET COUPE $95
CHEVROLET COUPE $195
CHEVROLET COUPE $650
CHEVROLET COUPE $725
PONTIAC COUPE $675

CECIL EVE MOTORS, LTD.
Yates at Quadra Streets
Pontiac Cars G.M.C. Trucks

WORTH READING
1936 WILLYS DE LUXE SEDAN—Condition like new, up to 35 miles per gallon $595
ALMOST NEW HUPMOBILE SEDAN—A six cylinder beauty. This is your opportunity to save. Price greatly reduced.
MASTERS MOTOR CO., LTD.
809 Yates Street Phone E 3541

WATCH FOR CLEARANCE SALE OF CHEAPER USED CARS
MUTUAL AUTO SALES
932 Johnson Street Phone G 5843

SPECIALS!

1938 WILLYS SEDAN $495
1937 SINGER COACH $650
1937 STANDARD SEDAN $795
Licences Included
REVERCOMB MOTORS
906 View Street Phone E 6931

WE FINANCE CAR PURCHASES
LOW RATE
5%
ON UNPAID BALANCE
No Refinancing
GILLESPIE, HART & CO., LTD.
611 Fort Street Phone G 1181-2

65 AUTOMOBILES (Continued)

1936 AUSTIN "10" SALOON $475
1936 SINGER SALOON, mileage only 12,000 $475
1935 CHEVROLET DE LUXE COUPE, new radio $595
1929 FORD COUPE, excellent rubber. Just overhauled $165
And Several Cheap but Reliable Cars Under $100. Including Licences
THURBURN & BYRNE
E 0915 Corner Pandora and Quadra

1936 DODGE SEDAN—Including 1939 licence $595
1935 FORD COUPE—Including 1939 licence $495
E. HILL
721 View Street Phone G 4423

1939 BANTAM SPORT ROADSTER — Only gone 900 miles; sixty miles to gallon; snappy little car. $725 with licence. Phone G 4651.

1936 AUSTIN "10" SALOON, IN GOOD condition. $250 balance $10 month, or will accept 5-passenger car as down payment. G 2562, E 9834.

1930 PONTIAC SEDAN, IN GOOD condition, good tires and 1939 licence. Phone G 6927.

1928 CHEVROLET SEDAN, GOOD tires and paint, $70. 1319 Fernwood Road. E 1747, after 4 p.m.

1938 PLYMOUTH DE LUXE COUPE, with 1939 licence. Small mileage. Phone E 8228.

1929 PONTIAC COACH — PAINT, MOTOR, etc., good condition. $554 Prior. E 1401.

1939 FORD DE LUXE FORDOR SEDAN, 1900 44 Howe Street. E 9339.

1933 DODGE SEDAN—$450 CASH. 835 View Street

1931 ESSEX COACH—A 1 SHAPE. 1939 licence, terms, cheap. E 8059.

68B WANTED

BEST CASH PRICE FOR YOUR CAR AT Empress Sales. 860 Yates. O 2812

CASH FOR YOUR CAR FOR WRECKING Cameron Bros. 1340 Craigflower. E 6598

CARS WANTED
WE BUY OUTRIGHT FOR CASH good used cars. 1930-1939 models
JONES BROS. SERVICE STATION, LIMITED
Corner Yates and Quadra
Phone E 4021

WANTED — LATE MODEL DAMAGED cars and trucks for wrecking. Best cash prices paid without delay.
W. FRANK CAMERON AUTO PARTS
953 View Street Phone E 6632

67 BOATS AND LAUNCHES

BOAT LUMBER—Best quality spruce oars, $1.50 pair. Dalziel Box. O 1432

EVINRUDE-ELTO OUTBOARDS, $42 UP. H. Aymer, at Jones Bros., Ltd. Good used motors. Also motors for rent

FOR SALE—3½' 6" x 9' 6" BOAT, SUITable fishing or packing. 419 Bay Street. E 1922.

WHEN BUILDING A BOAT SEE US FOR your supplies. Ship Chandlers (McQuade's, Ltd.), 1214 Wharf Street. E 1141.

75 BUSINESS OPPORTUNITIES

CONFECTIONERY—GROCERY, ESTABlished ten years, with large living quarters. Reasonable rent. Price..... $1100
NINE LARGE WELL-FURNISHED rooms, close in. $800
SMALL WELL-EQUIPPED CAFE, DOING a fine business $675
CROSS & CO.
Belmont House 805 Government Street
Phone E 9632

CONYERS-WILDERS CO., 621 BROUGHton Street, the only firm in Victoria specializing in the sale of businesses

ARE YOU GOING INTO BUSINESS?
DO YOU KNOW YOUR REQUIREMENTS—What is the best location for your business? We invite inquiries from individuals requiring advice on business problems. Traffic surveys and reports supplied.
ISLAND INVESTMENT CO., LTD.
1006 Broad Street Phone O 7146-7
Business Properties Listed

FOR SALE—THE MAKING OF A GOOD auto camp with lake frontage. Box 5788 Colonist.

HARDWARE BUSINESS, GAS PUMP, AIR service. Good location. Only business of its kind in the district. Fully modern building with excellent apartment. Business has gas pump and fixtures. (Stock at invoice.) $7250

EXCLUSIVE LADIES' WEAR BUSINESS. Splendid location. Stock at invoice. Big profits. Approximate price $7500

CONFECTIONERY BUSINESS—AVERAGE monthly turnover $650. Good location. Living quarters $1000

No Phone Information
CONYERS-WILDERS CO.
621 Broughton Street

PARTNER WITH $500 — EXCEPTIONAL business opportunity. Office work. Either sex. Investment fully secured. Box 5326, Colonist.

SUMMER COTTAGE, 20 MINUTES FROM town; warm bathing dock, boat. E 9139.

WANTED — PARTNER WITH CAPITAL to put invention on market. Box 5649, Colonist.

$2500 INVESTED TODAY WILL bring you returns of over half a million dollars in a few months. Safe and better than Treasury Bills. Box 5356, Colonist.

75B RETAIL STORES

FOR RENT—NEW STORES, HEART OF the retail district, close to Spencer's. Apply E. E. Heath, 625 Yates Street, Victoria, B.C.

78 HOUSES FOR SALE

A BUNGALOW — FIVE ROOMS AND bathroom fireplace, light floors, nice garden, east part of city. Low taxes $1,800. Terms $250 cash, balance like rent. (Offers invited).

A GOOD FAMILY HOME, OAK BAY—Seven rooms and bathroom, basement, furnace, garage, fireplace. Like new inside and out. $2,750. Terms $550 cash, balance like rent. (Offers invited.)
ROSEVEAR CO.
110 Union Bldg. 612 View St. G 6041

A SUBURBAN HOME WITHIN 4½-MILE circle. Quite an imposing stucco bungalow, containing a large ornate living-room, dining-room, sun room, kitchen, one bedroom and bathroom on main floor, three bedrooms and bathroom upstairs, servant's quarters, hot water heating plant and garage in the basement. Offered for bare cost. $7000
RALPH H. WILSON
209 Pemberton Bldg. Phone E 9812

FIVE ROOMS, THREE BEDROOMS, newly decorated, taxes $18.50 Price $900

FIVE ROOMS, LIVING-ROOM AND fireplace. Garage in basement. $1500

FOUR ROOMS, NEW BUNGALOW, TWO bedrooms, bath and garage. Taxes $15. Garage district $2150
ISLAND INVESTMENT CO., LTD.
1006 Broad Street Phone O 7146-7

FIVE-ROOM STUCCO BUNGALOW, ALsoot 1934. Living-room has fireplace, oak floors in hall, living-room and dining-room. Cabinet kitchen, two bedrooms with clothes closets, up-to-date bathroom. Cement basement, hot air furnace, garage. Price reduced $300 for quick sale to $3200
SEE T. B. MONK
J. H. WHITTOME & CO., LTD.
118 Pemberton Bldg. Phone E 9212

FOR IMMEDIATE SALE—NEWLY-COMpleted bungalow, four rooms, electric garage, one third of an acre. Inlet Avenue, off Gorge Road, near buses. Easy terms. $1,950. MacDonald, 99 Gorge Road West, owner.

FOR SALE—FIVE-ROOMED COTTAGE, recently built, with garden, some fruit trees, good water supply. Near school, P.O. and churches. Price, $1,150. Real Estate and Insurance Agent C. WALLICH, Cowichan Station P.O.

FIVE-ROOM BUNGALOW, TWO BEDrooms, cement basement, furnace, nice corner lot, $1,850. Owner, Box 5852, Colonist.

HOUSES BUILT ON INSTALMENT plan. D. H. Bale, contractor, Fort and Gladstone.

NEW FOUR-ROOM SAANICH BUNGAlow, city boundary, Wordsworth Street. E 3272 or P 5356.

78 HOUSES FOR SALE (Continued)

BRENTWOOD
NEAR WATER, FOUR-ROOM BUNGAlow, with electric light and good well. Two lots in garden with fruit trees. Also two-room cottage and garage. $1000 A bargain at

SAANICH, CLOSE IN, FOUR-ROOM BUNgalow, modern, with plumbing and basement. Near school and bus. Only $900
LEE & FRASER CO., LTD.
1222 Broad Street Phone E 4723

OIL-HEATED HOUSE IN FAIRFIELD

ON QUIET STREET WITHIN THE MILE circle, containing nine rooms with four fireplaces. Downstairs comprises Reception hall, wood-lined living-room, large dining-room, cosy den, pantry, kitchen and laundry room. Upstairs there are five good-sized bedrooms with closets, a bathroom and a separate toilet. The basement, with stone foundation and concrete floor, contains the hot air heating system with Hart oil burner and a toilet. The lot is 50 x 164 with lane in rear off which is the garage. This house is well built, in quite good condition, and can be bought for $4000
THE ROYAL TRUST COMPANY
Real Estate Dept.
1202 Government St. Phones: E 4126, E 3130

SEVEN-ROOM HOUSE, NEWLY DECOrated throughout. Apply 968 Heywood, weekdays. O 4579.

OAK BAY SPECIAL AT A SACRIFICE —WHY BUILD?

THIS CHOICE FIVE-ROOM STUCCO bungalow, consisting of living-room, dinette, kitchen and two bedrooms. Built-in features, open fireplace, three-piece bathroom and shower, hardwood floors, hot air furnace, wash trays. Lot 50 x 130. Reasonable taxes. Garage in basement. Basement cemented. Additional room in basement complete. Price only $3000
(Reasonable Terms)
Will Trade Equity of $1,650 for Five-Room House in City or Saanich
Exclusive Agents
H. G. DALBY & CO., LTD.
634 View Street Opposite Spencer's

WE CAN HIGHLY RECOMMEND THIS beautifully finished, six-room, stucco semi-bungalow, situated between Oak Bay Avenue and Fort Street. Cement basement, furnace. Entrance hall, large living-room and dining-room, open fireplace; kitchen with every convenience. Best plumbing. Upstairs, three large bedrooms with clothes closets. Large lot. Cottage in the rear, with separate entrance, will pay the taxes when rented. Garage. Wonderful value at $2,650. Robert Grubb & Co., 312 Scollard Building, Victoria.

DARK STREET, EIGHT-ROOM DWELling, must be sold. $900. E 1613.

$250 CASH PAYMENT, BALANCE LOW monthly payments, for a six-room house close to city centre. First-class condition; taxes $5 per month. Total price $1,250.

$1550—TWO HOUSES NEAR HIGH School to settle an absentee owner's estate. The total price asked is $1,550. The net income from these in rentals will show you a handsome return on your money.

$2250—AFTER YOU HAVE LOOKED at any other homes you have seen advertised in Oak Bay you should see this new modern bungalow, located just off Foul Bay Road. Light fixtures, blinds and linoleum included at this price. Terms to the right party.

$950 ON VERY EASY TERMS—A COTtage on Grant Street. You can buy this place cheaper than you can pay your present rent.

We have listings for exchange properties in Vancouver, Victoria, Oak Bay. New homes for older ones. We know you have real estate problems which we would be able to assist you with. The real fortunes the world over have been made in real estate. Why not buy and improve your holdings or add to them? We have many listings to choose from.

GEORGE RANDALL
1303 Douglas St. G 7241

$300 DOWN, BALANCE ARRANGED, buys pretty Saanich bungalow (like new). Has four nice rooms, including large modern kitchen, cement basement, furnace and garage. Cedar siding construction and situated on quarter-acre lot. This is an exceptionally nice home for someone. Price $2500

$400 DOWN, BALANCE ARRANGED, buys attractive Saanich bungalow of six rooms, with open fire and other nice features. Three lots, with garage, fruits, etc. Price $2500

OAK BAY—A LOVELY HOME, just completed, with six well-arranged rooms, including large living-room, dining-room, modern kitchen, sunroom (den), two fine bedrooms, full cement basement with garage and washtubs. An exceptional home situated on one of Oak Bay's $4500 best streets. Price
A. S. MILLER
1309 Blanshard Street Empire 0822

$1400—LOCATED IN CITY, CLOSE TO Oak Bay. Nice five-roomed bungalow, open fireplace, three bedrooms, sunporch, cement basement. With furnace, several fruit trees. $400 cash, balance on easy terms. A real buy.

$1500—LOCATED IN FAIRFIELD, close to sea. Six-roomed bungalow, three bedrooms, three-piece bathroom, basement, furnace and garage. $350 cash, balance at $20 a month, including interest at 5%. A good buy.
E. E. HEATH
625 Yates Street Phone E 4041

$3000—FAIRFIELD, FIVE-ROOM, modern bungalow

$3000—OAK BAY, FIVE-ROOM, MODern bungalow.

$3700—SAANICH, FIVE-ROOM, MODern bungalow and two acres, nicely treed land

$1500—JAMES BAY, SIX-ROOM, modern bungalow.
CONYERS-WILDERS CO.
621 Broughton Street (See W. H. Hilton)

AN EASY $500 PROFIT
21 ACRES ON BUS LINE IN GORDON Head. Eight-room house, garage. Price $1,300. Do it up and resell.
ALEX PAGE
1122 Government Street Phone E 2144

3047 WASHINGTON AVENUE. — SIX rooms, two stories, garage, furnace. For quick sale, $1,400. E 1613.

79 WANTED TO BUY—HOUSES

WANTED, IN OAK BAY, A FIVE-ROOM bungalow. Price must be right for cash. Box 5799, Colonist.

80 PROPERTY FOR SALE

BRENTWOOD BAY—THREE LOTS, 80 x 300, cleared and level, magnificent view of Inlet and mountains. Price, each, $250. Bill Thorne, Brentwood Ferry.

TOWNER PARK ON SAANICH ARM
SEAFRONT SITES FOR SUMMER OR permanent homes, exceptionally attractive in respect to prices, uncommonly easy terms of payment, aspect, scenery, soil, depth of lots and acreage, electricity, telephone, proximity to excellent preparatory and high schools, plenty of water and good roads. Come in and get a map, then make arrangements to view this property.
THE ROYAL TRUST COMPANY
Exclusive Agents for Owner
1202 Government St. Phones E 4126, E 3130

NEAT AND TIDY
THREE ROOM COTTAGE—COSY AND comfortable, with good outbuildings, half an acre of garden. Close to bus line. Low taxes. Four miles out. For all cash $850
JOHN GREENWOOD
1239 Broad Street

80C OAK BAY

OAK BAY — VERY CHOICE BUILDING site, high location, with trees. E 9139

80D SAANICH

$675 CASH BUYS A NEAT LITTLE three-room home situated five minutes from bus. Two good lots. Fruit trees and excellent garden soil. Chicken house and garage. Taxes approximately $14.
SAANICH REALTY COMPANY
3562 Quadra Street Phone E 0001

80F UP-ISLAND

OTTER POINT — 24 ACRES, WATER-frontage, on highways. Offers. E 9139

85 FARMS FOR SALE

CLOSE-IN FARM — THREE ACRES, fenced and cultivated, deep black loam. Well-built, four-room house; water, electric light; 38 young fruit trees and small fruits; 3½ miles from city. Taxes $26.68. Ws value this farm at $3,500. Price $1,800. Alfred Carmichael & Co., Ltd., 1216 Broad Street, Real Estate.

THE SPRING SEASON IS AT YOUR DOOR
BUY A FARM
AND HERE IS A VERY DESIRABLE ONE

21 ACRES, PRACTICALLY ALL CULTIvated and level land; eight-room dwelling, barn and poultry house. SACRIFICE PRICE $4000
(Or Will Rent to a Good Tenant)
Corner Beacon Avenue and East Saanich Road. Fifteen miles from city limits. Can you find a better location?
SWINERTON & CO., LIMITED
Exclusive Agents 620 Broughton Street

86 FARMS FOR RENT

FOR RENT—A COUNTRY PROPERTY, comprising approximately 100 acres and an eight-room dwelling. Situated at East Sooke. $25 per month. Further particulars kindly apply to
THE B.C. LAND & INVESTMENT AGENCY, LTD.
922 Government Street Phone G 4115

WANTED IN OAK BAY

Client wants us to find him well-built seven or eight-room home in Oak Bay, with two or more lots with trees and garden, preferably with view. House need not be new one if in good condition and modern. Price must be reasonable.
LOTS WANTED
Listings wanted of view lots in Oak Bay
Arthur E. Haynes, Ltd.
725 FORT STREET
Agents for Dominion Housing Loans

OAK BAY
$500 CASH AND $30 MONTHLY
New, modern, five-room bungalow, containing all the very latest features and a home you will be proud to own. Price only $3600
$5750—With terms to suit. New, all on one floor, ideally situated and a dream of a home. This home is complete in every detail.
DUPLEX
SALE OR EXCHANGE
Two suites (just finished), four and five rooms, each with modern bathrooms and separate basements and furnaces. Choice part of Fairfield. Splendid revenue proposition to show 10 per cent net. Price, on terms, $5,500. Owner will consider bungalow as part payment.
ACREAGE BARGAIN
Four acres choice land. All cleared and cultivated. High location, this side of Royal Oak. An ideal home-site. Price $1000
W. J. Gilliland & Co.
1202 BROAD STREET G 5741

Duplex House
HIGH LOCATION—CLOSE TO BUS
With a view of the Gorge waters, surrounding hills and district. This home has five rooms downstairs and three upstairs. Two separate entrances and garages. Up-to-the-minute plumbing, hot air heat and sawdust burner. This well-appointed home is in A 1 condition inside and out, and affords a splendid investment for a shrewd purchaser. Taxes are under $30 per year. The upstairs rents for $30 per month. The owner occupies the lower suite. Offered for quick sale at only $3500
Part Cash—Balance to Suit
For More Information
See HAROLD LINEHAM at
Johnston & Company
LIMITED
1214 BROAD STREET E 2241

A REAL
HONEST TO GOODNESS
FAIRFIELD SEMI-BUNGALOW
No Covered-Up Imperfections or Frills to Make a Sale, but
EXCEPTIONAL VALUE
of an Alluring Design
NOT NEW,
BUT SOUND CONSTRUCTION
Close to Waterfront
Living-room and dining-room have beamed ceilings, buffet and open fireplace. Four bedrooms (one with a fireplace); windows in closets; kitchen and pantry; garage, and well laid-out garden.
ONLY $2750 CASH
OR ON TERMS FOR $3000
No Telephone Calls
TO SEE IS TO BUY
Exclusive Agents
Smith Realty
111 Pemberton Bldg. Phone E 2321

OAK BAY
Ultra-Modern, new, five-room, stucco bungalow. Arrangement of rooms most pleasing. More attractive than the average home. Exceptionally well built. Large lot. Very easy terms to responsible buyer. Price $3600
TWO-MILE CIRCLE
Four-room bungalow. Chicken houses. Large lot
Price ($200 cash) $1200
ROOMING HOUSE
Nine large rooms. A 1 condition, near in. Living assured. SNAP PRICE.
Meharey & Company
LIMITED
621 Fort at Broad Phone E 1187

Country Store
Small grocery, confectionery and tobacco business, with ideal living quarters, consisting of living-room, bedroom, kitchen and bathroom. Also small Summer cottage, running down to the sea, which is a good revenue producer. This is a very nice clean, little business and charming home as well. Reduced to $3500
Further Particulars at Our Office
J. C. BRIDGMAN
601 Broughton Street Phone E 3331

Oak Bay Specials
$2800—Seven rooms, well planned. Close to Beach Drive. Completely modern.
$2750—Seven-room family residence in good condition. One block south of Oak Bay Avenue.
$2700—Six-room stucco bungalow, close to car line. Fifty per cent cost.
NEWSTEAD REALTY
213-14 SCOLLARD (Sayward) BLDG.
Phone E 1021

PEMBERTON'S

ESQUIMALT
One lot, approximately 100 feet by 300 feet, or one-quarter of an acre, with waterfront rights, overlooking the sea, well fenced. One block from Work Point Barracks. Price $475

INEXPENSIVE HOME
Stucco bungalow, three rooms and bath. Cement foundation, nice garden, some fruit trees. Lovely fireplace. Ideal for young couple. Price $1000

A COUNTRY BUSINESS
Situated on the seashore at one of the most popular resorts. An exceptionally nice small store, with excellent living-quarters. Equipped for gas pump. A cottage and boat repairing building also on the property. Room for a couple of extra cabins if necessary. A good boat renting business can also be done from this location. Everything in spic-and-span condition. Price $3500

NEAR DEEP COVE
Five Acres—Excellent soil, orchard, four-roomed bungalow. Outbuildings, etc. Fences newly repaired. Taxes only $11. This property is assessed at $2,300, but will sell for $1750

COSY COTTAGE
NEW OAK BAY HOME
Delightfully clever, modern, four-room cottage. Built-in pantry, tile sink, enamel kitchen; cement floor, woodshed, linen closets, large centre hall for heater, all cove ceilings; ornamental rustic fence, cement sidewalks, garage. Lot fenced. Let us show you this DREAM HOME $2350

Pemberton & Son
Limited
FORT AT BROAD PHONE G 8124

$4750 for a seven-room stucco bungalow with one of North Quadra's lovely rock gardens. Vestibule; living-room with fireplace; sunroom and dining-room have hardwood floors; kitchen with inlaid linoleum; dinette; two bedrooms on ground floor; tiled bathroom with shower upstairs with two large bedrooms; built-in features; has garage in full basement, storage room and automatically controlled oil furnace. Very well built. On sale for a limited time at this reduced price.

AN OUTSTANDING RESIDENCE
Situated in one of the very best residential districts; adjacent homes of equal or greater value. House built on high ground, with views of Oak Bay and surrounding country. Nine rooms, four bedrooms and two bathrooms. Living-room 21 x 38; dining-room 21 x 21; other rooms of good size. House is air-conditioned and oil fired. Stated to have cost over $30,000, with a further sum of $12,000 spent in landscaping the grounds of two acres. This is undoubtedly a fine property and it CAN BE BOUGHT at a price away below that asked for similar properties. Price and further information on request.

THE B.C. LAND
AND INVESTMENT AGENCY, LTD.
922 GOV'T ST. PHONE G 4118

Bargain of Bargains
Gentleman's home close to Government House, comprising seven well-planned rooms (two-storey). Living-room, dining-room, den, kitchen and hall. Upstairs: Three bedrooms, two bathrooms. The house is fully modern in every respect, with hardwood floors, hot water Oil-o-Matic heating. Laundry and other accommodation in the basement. The garden is beautiful, planted in lawn and shrubbery; there is a cement driveway and garage for one car. To settle an estate, we are asking for offers.

$3950—Oak Bay Stucco Home, 8 rooms, near sea and schools. Oak floors, full cement basement, garage, furnace. Nice garden. Real value for the money.

$2700—A good Oak Bay Bungalow of 6 rooms, in excellent condition throughout. Furnace, full cement basement, 2 fireplaces, French doors to living-room, three bedrooms. Garage. Monterey School district.

Heisterman, Forman & Co.
608 VIEW STREET PHONE E 4161

ONE OF VICTORIA'S BETTER HOMES ON SECLUDED ROAD OFF FAMOUS ROCKLAND AVENUE
We offer a home with today's valuation of $20,000 at less than half its original cost only a few years ago. Living-room and dining-room both 21 x 16, sunroom and den, pass pantry and kitchen on around floor, good entrance hall, with four bedrooms and two complete bathrooms upstairs. Basement fully finished with bedroom and bathroom, laundry room, oil furnace, and attractive grounds with two-car garage. All of this for $10,500 only.
Any Terms Can Be Arranged to the Right Party.
Total Furnishings Can Be Purchased at Auditioneer's Valuation on Easy Terms.
VAN DER VLIET, CABELDU & MAY, LTD.
(Opposite Colonist)
1212 BROAD E 7174

WANTED
We have a client who is interested in purchasing a fully-modern house, five or six bedrooms. Nice garden essential. Oak Bay, Fairfield or Uplands preferred.
GILLESPIE, HART & CO.
LIMITED
611 FORT STREET VICTORIA, B.C.

BOARDING AND ROOMING HOUSE BUSINESS
Near Parliament Buildings. Price $550
Nine-room house, close in, suitable for apartments, etc. Gas and all conveniences. Price $2500
Beautiful productive farm at Sooke. Good hunting and fishing, etc. Particulars at our office $10,000
THE CITY BROKERAGE
1018 BLANSHARD STREET

Modern Oak Bay Homes
We have listed a number of recently completed houses in this district varying in price from $3,500 to $6,700 and in size from five to seven rooms. Terms can be arranged, which make it easy to own a fine home.
MARA, BATE & CO., Ltd.
640 FORT STREET PHONE E 7121

COLES, HOWELL & CO., LTD.

FAIRFIELD
NEAR PARK AND SEA—SEMI-BUNGALOW. Six well-arranged rooms, basement and furnace; nice garden, garage on lane; excellent condition. To close an estate, this valuable property is offered at $1650

VICTORIA WEST
NEAR HARBOR AND TRANSPORTATION—Fine large five-room bungalow with stairs to attic. Good condition $1650

OAK BAY
OVERLOOKING GOLF LINKS, HIGH POSITION, secluded location, modern seven-room stucco residence and half acre garden; den with open fireplace, oak floors. We are exclusive agents. Price $5500

TEN MILE POINT
SEAFRONT, ONE ACRE BEAUTIFUL GROUNDS and sheltered anchorage, bathing pool; Modern seven-room stucco house. Price $12,500

MILL BAY
SIXTY ACRES FRONTING ON MALAHAT DRIVE and seafront. Six-room house now being completed. Suitable for private home or tourist business. Great value $4000

ACREAGE
FOUR AND ONE-THIRD ACRES — Only 3½ miles from City Hall, cultivated and fenced; 25 fruit trees; electric light, phone and water. Grand view. Splendid building site. Owner, leaving, will sacrifice for $1100

RESTAURANT
DOING A STEADY AND PROFITABLE BUSINESS in a busy centre Up-Island. Accommodate forty persons. Modern premises and equipment. Turnover about $9,000. Shows good net profit. Owner retiring from business. Price $2750

COLES, HOWELL & CO., LTD.
608 VIEW STREET G 1032

P. R. Brown & Sons, Ltd.
FORCED SALES—MUST GO WITHIN ONE WEEK
NEAR SEAFRONT — Attractive stucco home of bungalow type. Six rooms down and one up. Extra large living-room with open fireplace, hardwood floors; cement basement, hot water heating, double garage, laundry room, etc. Beautiful grounds. Why not let us show you this? Any reasonable offer will be considered.
SPLENDID HOME—Boulevarded street. Large living-room with open fireplace, dining-room, kitchen with large breakfast nook, tiled sink, etc., three bedrooms; cement basement, hot water heating, double garage, and good garden lot. This property cost owner about $3,500, but for quick sale $2100 now offered at
(About $600 cash will handle this.)
CLOSE TO ADMIRALS ROAD—Nearly new stucco bungalow of pleasing design. Pretty living-room with open fireplace and hardwood floor; cabinet kitchen with tiled sink; two bedrooms, three-piece, built-in bath, shower, chromium fittings, etc. Terms arranged $2150
P. R. Brown & Sons, Ltd.
1112 BROAD STREET PHONE G 7121

SEA VIEW
Standing in 1¼ acres of grounds, well sheltered by fir and arbutus trees, but enjoying a beautiful view of sea, islands and mountains, is this particularly attractive modern residence. Downstairs are living-room, sunroom and dining-room, all with choice Q.C. oak floors and mahogany doors and trim. A large and well-equipped kitchen, and master bedroom, and specially-fitted bathroom en suite. Upstairs are three bedrooms, store-room and bathroom with shower. The basement contains the hot water heating plant, garage, laundry and extra plumbing. Offered for immediate sale $7000
(About half the original cost).
Ker & Stephenson
Limited
1121 Government Street Phone G 4127

FOR RENT
DOWNTOWN BUSINESS LOCATIONS
YATES STREET, NEAR DOUGLAS — A fine store with modern front, vault, steam heat, etc. Reasonable rent to right party.
LARGE OFFICE SPACE—Floor area approximately 50 feet x 50 feet. Very well lighted with large plate glass windows, heated. Situated on a corner. Reasonable rent.
Apply
B. C. LAND
AND INVESTMENT AGENCY, LTD.
922 Government St. G 4118

OLIVER STREET OAK BAY
A very desirable 8-room house, close to bus line and the sea, in a very good locality. This house has just been redecorated and painted and put into good condition.
Contains: Living-room, dining-room and kitchen, while upstairs are 4 bedrooms and a sleeping porch. Furnace, garage and a large playroom in the basement. Light taxes. Price $2650
Christopher & Swayne, Ltd.
626 View Street Phones G 4121, G 4122
Real Estate — Insurance

Oak Bay Bargain
Attractive Stucco Bungalow, like new, of 4 rooms, utility room and woodshed. Living-room has open fireplace, large cabinet kitchen, 2 bedrooms with clothes closets. Fine garden lot. Close to transportation. Price only $2500 (on terms).
SEE T. B. MONK
J. H. Whittome & Co., Ltd.
118 PEMBERTON BLDG. E 9212

DUPLEX
SALE OR EXCHANGE
Two suites (just finished), four and five rooms, each with modern bathrooms and separate basements and furnaces. Choice part of Fairfield. Splendid revenue proposition to show 10% net. Price, on terms, $5,500. Owner will consider bungalow as part payment.
W. J. GILLILAND & CO.
1202 BROAD ST. G ARDEN 8761

LOVE COMES LAST
by Julie Anne Moore

CHAPTER XXXIV

"Really?" he said, musingly. "And you like me best that way. If only I knew how to go on being the way you like me best, this way or any other way. I'd never change, you know, because there must be liking before there can be love ... and all I'm living for is the day when you say to me, truthfully, 'I love you, you red-headed rascal'."

Her eyes fell. She would never be able to say that to him. She thought: Perhaps this is the time to be completely honest with him, to tell him about Andy . . . and Nina . . . everything.

But Bart said, laughing, "You needn't look so downcast about it. After all, I merely confided the secret hope of my life." He slid from the desk and tapped out a credible rhythm as he moved toward the door. "Night at eight," he flung back at her as he grasped the knob, "the subject will be resumed."

The door closed and she was alone. Tonight at eight, she thought. Tonight at eight she would have to decide between Bart and endless years of loneliness, between second best and nothing. How simple it would be if she had only herself to consider, if she could convince herself that it would be fair to Bart to marry him when she did not love him . . . if she could see the faintest possibility that she might ultimately find the aching memory of Andy obliterated by time and another man's devotion.

She would never forget that night. It seemed to be Bart's ambition to see how many different places they could visit, how many different forms of entertainment they could enjoy before sheer physical exhaustion brought an end to the night's gaiety.

It was fun, chiefly because you didn't stop to think about what you were doing or where you were going, and Laura was not in the least surprised when, shortly after two in the morning, they shot up in an elevator and presently entered a quite charming but obviously unoccupied apartment. Watching her out of the corner of his eye, Bart said, "Well, here we are. How do you like it?"

Laura's eyes probed his, amused but puzzled. "It's almost perfect," she said, and added, "for a bachelor."

"I'm a bachelor, you know," Bart grinned.

"This is your apartment, Bart?"

He nodded. "I suppose I shouldn't have brought you up here without giving you warning."

"But I don't mind. I've often wondered what sort of home you had," she confessed.

"You don't call this a home," he protested. "This, my beloved, is an apartment and it will be an apartment always. A home, let me remind you, is a place to itself, a place with a view and room to stretch yourself outside, and it contains at least two persons." He pushed a button and presently a smiling Japanese came into the room.

"We're starving, Kato," Bart announced from the radio where he was fingering the dials, "although we've been eating all night." He straightened up, made motions with his hands. "Just a sort of snack, you know. Sandwiches, hot coffee, odds and ends."

The man nodded, dipped his head and vanished.

Bart found dance music at last. He approached the settee where Laura sat and extended his arms. "I know you're exhausted," he said, "but I've brought you up here for just one brief dance without having to dodge other people's elbows and backs and careless feet."

They danced until the music stopped and the announcer came in, and when the music resumed they danced again. And all the while Laura was thinking about the question she knew Bart was saving for a moment not far away.

This afternoon it had been merely a question of fairness to Bart and not once had she thought of her talk with Dale Cromwell. But now, remembering her promise to Dale, she knew that if she hoped to make any progress with Hannah, she must postpone any serious understanding with Bart.

Something very like anger rose within her. She thought: Why must I always consider someone else? Why should I put off an opportunity to take what little happiness I can simply because a headstrong girl thinks she is in love with the man who is in love with me?

It was a question she might have asked once before, but had not until it was too late. Nina was her sister and in all the pain it cost her to give Andy up there had been no tinge of resentment. But by no stretch of the imagination was she obligated in any sense to Hannah Cromwell. The girl not only hated her, but had expressed her hatred in physical violence. Why, then, should she give a thought to Hannah—or to Dale, for that matter?

Kato came into the room wheeling a tea-wagon, but Laura was only vaguely aware of his presence. She thought: I promised Dale to do what I could if Hannah invited me to her home, and I will—but I'll not let her come between Bart and me. I'll tell Bart everything, about Andy and Nina and why I came to New York, and if he thinks we can make out a case for happiness in spite of it all, I'll marry him.

Bart dismissed his man. Bending over the tea-wagon, not looking at her, he said, "It's a pretty fair old world, isn't it? Sometimes I wonder, then along comes a night like this and I realize how swell it is to be alive." He wheeled the wagon directly in front of the settee and sat down beside her. "Loneliness," he said, pouring the coffee, "is a terrible thing, Laura."

"Yes," Laura said. "I know."

"It isn't a thing you'd deliberately condemn a man to, is it?"

She said, "No—it isn't," and was seeing Dale Cromwell going back to his taxi after saying good night, stooped, broken,

AMAZING! EXCITING!
NEVER BEFORE SUCH THRILLS!
TERRORS of the OCEAN!

Adventure with Dr. William Beebe and Otis Barton into the great unknown ... Brave men and Beautiful women of science risking their lives in the search for truth in the mysterious abyss of the Sea!

See! GIRL IN KNIFE-FIGHT WITH DEVIL FISH!
See! DIVER FIGHTING MAN-EATING SHARK WITH SPEAR!
See! BATTLE BETWEEN BOA CONSTRICTOR AND MARINE CROCODILE!
See! DEATH STRUGGLE WHEN CROCODILE MEETS TROPICAL BULL!
See! GIRL SCIENTIST TRAPPED IN BATHYSPHERE RESCUED BY DIVER!
See! THESE AND MANY OTHER THRILLS AND AMAZING SIGHTS ACTUALLY FILMED ON THE FLOOR OF THE OCEAN!

E. W. HAMMONS Presents
TITANS OF THE DEEP
STARTS TODAY
PLAZA
ADDED
CARTOON - NEWS
PRICES
12-1 ..... 10¢
1-5 ..... 15¢
5-On ..... 25¢
PLUS
EXTORTION
Campus Thrills! Midnight Chills!

LAST TIMES TODAY!
ROBERT MONTGOMERY
ROSALIND RUSSELL
IN
"FAST AND LOOSE"
—ALSO—
"BEAUTY FOR THE ASKING"
With LUCILE BALL

TOMORROW!
ANOTHER BIG FAMILY SHOW!
Adventure . . . Songs . . . Laughter . . . With the Fisher Folk of 'Frisco Bay!
Bobby Breen
IN
'Fisherman's Wharf'
WITH
LEO CARRILLO • HENRY ARMETTA
LEE PATRICK
AND "SLICKER," THE SILLY SEAL
AND
Big Thrills With Under-Cover Men of the Air!
"SECRET SERVICE OF THE AIR"
With RONALD REAGAN
JOHN LITEL • ILA RHODES
20¢ DAILY 12-1
DOMINION
FREE PARKING!

CAPITOL
TODAY AND FRIDAY ONLY!
SPARKLING WIT! ALLURING MUSIC! AND FUN UNRESTRAINED!
LORETTA • WARNER
YOUNG BAXTER
At 12:56, 3:07, 5:18, 7:29, 9:40, in
"WIFE, HUSBAND AND FRIEND"
With
BINNIE BARNES
CESAR ROMERO
EXTRA!
NEW MARCH OF TIME
"HOW NATIONS FINANCE"
Spectacular Sport Novelty
"ICE ANTICS"
ODDITY NEWS
STARTS SATURDAY!
"THEY MADE ME A CRIMINAL"
With JOHN GARFIELD
FREE PARKING! 925 Yates Street

TODAY FRIDAY SATURDAY
Jeanette MacDONALD
Nelson EDDY
SWEETHEARTS
• ADDED •
"MARCH OF TIME"
—Cartoons—
"Doggone Modern"
Atlas World News
Free Parking 925 Yates
ATLAS

OAK BAY
ERROL FLYNN
"The DAWN PATROL"
ALSO EPISODE 1 OF "THE LONE RANGER"
POPULAR SCIENCE - MARCH OF TIME
EVENING FROM 6:00 - 25¢ - MATINEE, SATURDAY, 6 P.M. - 15¢

CALGARY, March 15 (CP).—W. Garstang-Hodgson of Drumheller, the man who is still searching diligently for a porcupine flea to fill an order for the Lord Rothschild collection in London, "pooh poohed" the rumor from Stavely that one of the elusive specimens might be found on a dead eagle shot there recently.

Joint Recital Results Are Satisfactory

The monthly meeting of the Victoria Music Teachers' Association took place yesterday morning at the Y.W.C.A., the president, Reginald Cox, in the chair.

Routine business included the reading of the secretary's and treasurer's reports by Miss M. Adamson and Miss M. Roberts, respectively. The committee in charge of the recent joint pupils' recital gave a very satisfactory report, and it was announced that the next would take place on Friday, April 14. Through the kindness of James Fletcher, members will be able to enjoy a musical evening at Fletcher Bros.' music store on Tuesday, March 28, beginning at 8:15, when the speaker will be Mrs. C. S. Beals, a well-known Victoria pianist, who will lecture on Bach. The talk will be illustrated with records and lantern slides.

On behalf of the members, the president, Mr. Cox, extended to Mrs. H. Attfield, one of the members, best wishes for a pleasant trip, as she will leave on Monday next for a six months' visit in London and Europe. She will be accompanied by her daughters, who are to enter upon special studies.

Announcement was made that the April meeting would take place on Wednesday, April 12, a week earlier than usual, owing to the fact that the Musical Festival will be in progress on the customary date.

COLUMBIA
TODAY, FRIDAY and SATURDAY
FIRST VICTORIA SHOWING
Buck JONES in California Frontier
A COLUMBIA PICTURE
ACTION! ROMANCE! THRILLS!
PLUS
GRIPPING DRAMA OF TODAY
COUNSEL FOR CRIME
OTTO KRUGER
SERIAL (EXCEPT SATURDAY NIGHT)
PHANTOM BULLETS
Chapter 12 of the upcoming Chapter Play "THE GREAT ADVENTURES OF WILD BILL HICKOK"
A COLUMBIA SERVICE PLAY
EXTRA — CARTOON
10c 12:30-2 15c 2-7:30

The Irish Players
IN A THREE-ACT COMEDY
'The Patsy'
Directed by James McGrath
EMPIRE THEATRE
March 17 and 18
Tickets at Marionette Library

MAY VARY B.C. LABOR OFFICES

Female Placement Service Under Review With Victoria Changes Likely

Reorganization of the female placement section of the Employment Service of Canada offices in British Columbia may be undertaken shortly, following report by a special committee of labor officials appointed by the Provincial Government, it was learned yesterday at the Legislative Buildings.

The proposals, not yet accepted by the Government, are understood to contain the recommendation that the reorganization be preceded by a trial of new methods, probably at the Victoria office of the service. If successful here, the plan would be enlarged.

SUGGESTIONS STUDIED

Improvement of waiting quarters for young women registered at the bureau, the addition of placement officials for both domestic service and office occupations, and closer contacts with employers are elements of a plan now under study by the committee, following a number of meetings held here and at Vancouver.

In the last two budgets, the Provincial Department of Labor has included appropriations for the reorganization of the service throughout the province as a whole. Uncertainty as to whether or not the Dominion would absorb the whole system hampered plans in their earlier stages, it was intimated.

Women's Institutes

SHIRLEY

The Shirley Institute met recently at the home of Mrs. R. Ruttan, Mrs. W. J. Shannon, the president, was in the chair. Good progress is being made on the wool afghan, to which each member is contributing sections. A collection was taken in aid of the Solarium funds. A demonstration of bandaging was given by Mrs. W. J. Milligan, health convener, who also read a paper on the proper method of rendering first aid in cases of broken bones and other injuries. Mrs. M. A. Clark, agricultural convener, reported that the Junior Poultry Club would this year get baby chicks for their competition for the prizes given by the Provincial Department of Agriculture for the best birds raised. The hostess was assisted by Mrs. N. McKay in serving refreshments. Mrs. Albert Ruttan extended an invitation to have the April meeting at her home.

STRAWBERRY VALE

Under the auspices of the Strawberry Vale Institute, a five hundred card party will be held in the hall on Saturday evening at 8 o'clock. This has been arranged for the purpose of raising funds to erect a porch over the front entrance to the hall, and it is hoped that all interested persons will assist the women of the Institute. Refreshments will be served.

ENGAGEMENTS

NESBITT—PETTIT

Mr. and Mrs. G. W. Pettit, Royal Oak, announce the engagement of their daughter, Eileen Mary, to Mr. Michael Cullum Nesbitt, eldest son of Mr. and Mrs. J. M. Nesbitt, 3701 Quadra Street. The wedding will take place at St. Michael's Church on April 14.

St. Patrick's Cabaret Will Be Gay Affair

A St. Patrick's cabaret will take the place of the usual supper dance on Saturday at the Empress Hotel. The Irish saint will be feted with traditional emblems and decorations, plus the dancing of beautiful, blonde Betty Vickers, specially brought to Victoria for the occasion.

Miss Vickers has just returned from a tour of Idaho and the Northwest, where her dancing has been voted sensational. A graduate of the University of Washington, a former pupil of Lee Foley, Seattle, and just eighteen years old, Miss Vickers specializes in classical acrobatic routines, and up and down the Pacific has thrilled audiences by her original interpretations. The revival of the can-can, French dance of the nineties so much featured in movies and on the stage, attracted Miss Vickers' interest and her interpretation of that lively performance is voted outstanding.

Patrons should make their reservations for the St. Patrick's cabaret as soon as possible as there are indications for a specially large attendance.

LUXTON CLUB

The Luxton Athletic Club will hold a social evening in Luxton Hall on Saturday. There will be games and contests, and an orchestra will be in attendance. Miss Adeline Rhode and Roy Flatman are in charge of the arrangements.

EXECUTIVE MEETS TONIGHT

The central executive of the Victoria Conservative Association will meet at 8 p.m. today at the Conservative Rooms, Campbell Building, to consider postponed business and the date of a Federal nominating convention here, W. H. M. Haldane said yesterday.

TODAY IS
SPENCER DAY
IN VICTORIA
ONE DAY OF GREAT VALUE OFFERINGS
See Pages 10 and 11 for Complete Details of This Special Event
DAVID SPENCER LIMITED

Pro Patria W.A. Holds Gay Dance

The third anniversary St. Patrick's dance, held by the W.A. to Pro Patria Branch, Canadian Legion, in the A.O.F. Hall last night, was a thoroughly successful affair, 200 guests attending. Special music suitable to the occasion was played by the old-time orchestra, which was celebrating its third birthday, and many of the old familiar Irish melodies were included in the dance music.

Specially attractive was the dancing by the pupils of the Russian Ballet School, who appeared in Russian and Irish numbers and received enthusiastic applause from the spectators.

A sit-down supper was served, the tables bright with daffodils and St. Patrick's decorations, while shamrock as favors was a special feature. The beautifully decorated birthday cake was cut by Mrs. H. G. Bolt, president of the W.A.

With Mrs. Bolt on the committee in charge of arrangements for the dance were Mrs. T. Neil and Mrs. B. Deane-Freeman.

"The old saying is that poverty is no disgrace," says Sol Peter, North Regina sage, "but that's about all you can say for it."

FOR ST. PATRICK'S!
There will be dancing and partying. Be prepared—with a new Spring permanent. It's time to look gay!
Avalon Beauty Shoppe
1104 DOUGLAS STREET PHONE E 0522

Social and Personal

Back From Travels

Mr. Harold Thompson, Old West Road, has returned home after an extended trip to England, where he visited his brother, Councillor W. Thompson, at York, and other relatives in England. On his return to Canada, he visited a sister in Brockville, and from there came home by way of California, where he visited the exposition in San Francisco; his daughter, Miss Mary Thompson, who is attending college at Whittier; and also Dr. and Mrs. R. C. Thompson, Whittier, and Mr. J. E. Thompson, Richmond.

• • •

Leaves for East

Mrs. John A. Logan, Beach Drive, has left for a visit of some weeks with her sister, Mrs. David R. Forgan, Chicago. Before returning to her home in Victoria, Mrs. Logan will visit her sons, Mr. Douglas Logan, Toronto, and Mr. Campbell Logan, in Montreal.

• • •

Leaves for New Zealand

Mr. W. J. Jamieson, Hastings, New Zealand, sailed on the Aorangi after five weeks' visit on Vancouver Island. Mr. Jamieson has been here to visit his young son, who is at present living with Miss Wilson, "The Cliffs," Duncan.

• • •

Leave for Seattle

Mrs. H. L. Sherwood, Esquimalt Road, and her guest, Mrs. Eve Trill, Montreal, are spending a few days in Seattle.

• • •

Here From Vancouver

Mrs. J. M. Hedley has arrived from Vancouver, and is the guest of Miss F. Fitz Gibbon, St. Charles Street.

Anglican Young People

ST. JOHN'S

"Reminiscences of a Prairie Parson" was the subject of a talk given by Rev. G. R. V. Bolster, on Monday evening, to St. John's Branch. It was enlightening to learn of the varying duties expected of a Prairie minister and the hardships that have to be put up with. During the evening Rev. E. O. Robathan, of the Columbia Coast Mission, paid a surprise visit to the branch and was welcomed by the president, Miss L. Trickett, and was asked to give a talk on the Columbia Coast Mission. He chose for his subject "The Serious Side of the Columbia Coast Mission Work," and told of the hardships of many of the settlers on the coast. Miss Trickett, on behalf of the branch, thanked both speakers for their kindness. Miss Iris Smith gave a report on the "Mother Goose" carnival to be held on April 26. During the evening Mr. Bolster conducted an intelligence test of true or false, which was won by Donald Bruce's team. Louis Vaast was welcomed to the meeting. The next meeting will be held on Monday, when matters of importance to the branch will be discussed.

TECHNOCRACY, INC.

Technocracy, Inc., will hold a public "open question" meeting in 222 Pemberton Building at 8 o'clock tonight.

At the Theatres

UNDERSEA FILM AT PLAZA TODAY

"Titans of the Deep" Is Amazing Adventure Picture of Scientists' Work

"Titans of the Deep," an adventure picture, will open this afternoon at the Plaza Theatre.

Five years in the making, it shows the amazing adventures of a scientific group headed by Dr. William Beebe and Otis Barton in solving many of the mysteries of life beneath the sea. Included in the group are several comely young women who take as many risks as the men and prove to be as brave as they are beautiful. Most persons will enjoy the thrilling encounters between crocodiles, tiger sharks, wild jungle bulls and other killers of both land and sea.

Lowell Thomas, besides doing a good job of narrating, also appears briefly in the picture.

DOMINION THEATRE Robert Montgomery and Rosalind Russell scamper through one of the most hilarious mystery comedies of the year in "Fast and Loose," which will close at the Dominion Theatre tonight. The excellent supporting cast includes Reginald Owen, Ralph Morgan, Etienne Girardot, Alan Dinehart, Jo Ann Sayers and Joan Marsh.

CAPITOL THEATRE With Loretta Young and Warner Baxter co-starred again, "Wife, Husband and Friend" is currently featured at the Capitol Theatre. The film tells in merry terms the sparkling story of a gay modern marriage, which was all bliss until the wife decided that she could—and should have a singing career.

ATLAS THEATRE Herman Bing memorized his script for "Sweethearts," now at the Atlas Theatre, by copying it, word for word, into a pocket-size black notebook in which he also writes his own directions for playing the part, even to comedy mispronunciations of words. Jeanette MacDonald and Nelson Eddy are co-starred.

"THE PATSY" TO BE GIVEN TWO NIGHTS

The hilarious three-act comedy, "The Patsy," will be presented by the Irish Players on St. Patrick's Day and the day following at the Empire Theatre.

The cast includes Mary Black, James McGrath, Nora O'Connell, Arthur Leonard and Walter Crawley, all of whom were in last year's production, "Applesauce." Among the newcomers to the group of Irish Players are Noel Cusack, Jill Scott, Dennis Harris and Bob Holley.

In addition to the three-act comedy, St. Louis College boys will give an exhibition of tumbling, pyramids, lightning bola swinging, dances and Irish songs. The High School Orchestra, under the direction of Alfred Prescott, will open the show and play between acts on Friday night, and the Rotary Orchestra on Saturday night.

BUCK JONES STARS IN "CALIFORNIA FRONTIER"

A thrill-a-minute story, set in California's goldfields and embodying all the elements of excellent outdoor entertainment, brings Buck Jones back to the Columbia Theatre screen. In Columbia's "California Frontier," which will open today, Buck is given every opportunity for fast riding and straight shooting. Colorful and authentic settings background this tale of a riotous era, and a splendidly presented romance adds to the film's quality.

"THE LONE RANGER" IS OAK BAY SERIAL

The Republic serial, "The Lone Ranger," in fifteen episodes, will be a new added attraction at the Oak Bay Theatre each Thursday, Friday and Saturday, commencing today. The Lone Ranger is starred, and lovely Lynn Roberts is featured in the cast which includes Sammy McKim and the Ranger's famous mount, Silver.

"The Dawn Patrol," the feature attraction, boasts one of the most brilliant casts to be assembled in one picture in many a day. With Errol Flynn, hero of some of the screen's greatest adventures as his star, the other members of the heroic "Dawn Patrol" are played by such actors as Basil Rathbone, David Niven, Donald Crisp, Melville Cooper, Barry Fitzgerald, Carl Esmond, Peter Willes and many others.

AMUSEMENTS

On the Screen

Atlas—Jeanette MacDonald in "Sweethearts."

Capitol—"Wife, Husband and Friend," with Loretta Young.

Columbia—Buck Jones starred in "California Frontier."

Dominion—"Fast and Loose," with Robert Montgomery.

Oak Bay—Errol Flynn in "The Dawn Patrol."

Plaza—"Titans of the Deep," with Lowell Thomas as narrator.

Playing in "Dawn Patrol"

Fortunes of War—Left to right, Errol Flynn, David Niven and Morton Lowry, as members of the Royal Flying Corps in a scene from "The Dawn Patrol," which will open today at the Oak Bay Theatre.

Watch him grow happy with HEINZ Strained Foods

YOU NEED THIS HEINZ BABY FOOD SERVER

Set of two glass dishes in neat metal holder. Heat and serve baby's food in them. Use for refrigerator storage, too! You'll want these containers for serving and storing baby's foods. Send labels from 6 tins of Heinz Strained Foods with 50c, to H. J. Heinz Company, Toronto. Buy a dozen tins today and get your food-server right away.

12 KINDS: Strained Vegetable Soup • Strained Apricots and Apple Sauce • Strained Carrots • Strained Beef and Liver Soup • Strained Prunes • Strained Spinach • Strained Peas • Strained Beets • Strained Beans • Strained Mixed Greens • Strained Tomatoes • Strained Cereal.

● The ingredients in Heinz Strained Foods are always the best on the market, selected, fresh, safe. They are thoroughly cooked, perfectly strained; vitamins retained to a high degree. Uniformity in taste and texture from day to day means so much to baby. Heinz Strained Foods—vegetables, soup, cereal, fruit—offer safety, variety and convenience. They save actual hours of your time every day. Get a supply from your dealer today.

A helpful booklet "What Shall I Feed My Baby," sent free. H. J. Heinz Company, Toronto.

HEINZ
STRAINED FOODS